

SANTA FE NATIONAL FOREST

RAINBOW FAMILY GATHERING

2009

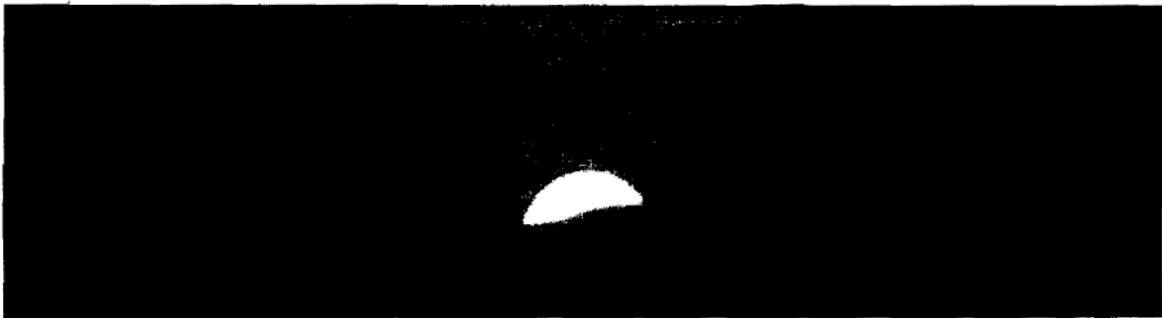

INCIDENT ACTION PLAN

July 6, 2009

INCIDENT OBJECTIVES	1. Incident Name Rainbow Family Gathering 2009	2. Date 07/06/2009	3. Time 0700
4. Operational Period 07/06/2009 Rainbow Unified Command Team Operational Period			
5. General Control Objectives for the Incident (include alternatives) <ul style="list-style-type: none"> • Provide for the safety and welfare of all incident staff through effective organization, good briefings, supervision within span-of-control, coordination of all resources, reliable communications, continuous situation awareness, and effective scene size-up prior to committing resources on any response. • Use all available resources and opportunities to show respectful regard for Rainbow Family participants. • Promote the safety and welfare of the public, protect infrastructure, and public property through information and enforcement of laws. • Provide timely response to all appropriate requests for assistance. • Ensure that incident personnel follow established Department of Agriculture guidelines regarding civil rights, and other Forest Service policies, practices, and procedures. • Provide effective incident management training experience for all trainee positions. • Mobilize the needed resources to manage the event activity safely, effectively, and efficiently. • Provide timely and accurate information to internal audiences, all levels of media, local communities, affected agencies, and partners. 			
6. Weather Forecast for Period <ul style="list-style-type: none"> • Keep informed of twice daily Santa Fe Zone Interagency Dispatch Center Forecasts. 			
7. General Safety Message <ul style="list-style-type: none"> • Observe driving regulations and personal limitations. • Reduce speed by 25% on Forest Roads • Honor Work/Rest requirements. (Work shifts restricted to 12 hours without IC prior approval). • Get adequate rest, hydration, and use your vitamins. • Santa Fe NF requires a hardhat to be worn anytime outside the vehicle when in the NF. 			
8. Attachments (mark if attached)			
<input checked="" type="checkbox"/> Organization List - ICS 203	<input checked="" type="checkbox"/> Medical Plan - ICS 206	<input checked="" type="checkbox"/> (Other)	
<input checked="" type="checkbox"/> Div. Assignment Lists - ICS 204	<input checked="" type="checkbox"/> Incident Map	<input type="checkbox"/>	
<input checked="" type="checkbox"/> Communications Plan - ICS 205	<input type="checkbox"/> Traffic Plan	<input type="checkbox"/>	
9. Prepared by (Planning Section Chief)	10. Approved by (Incident Commander)		

Organization Assignment List, ICS Form 203

ORGANIZATION ASSIGNMENT LIST		1. INCIDENT NAME	2. DATE PREPARED	3. TIME PREPARED
		Rainbow Gathering 2009	07/06/2009	0700
POSITION	NAME	4. OPERATIONAL PERIOD (DATE/TIME)		
5. INCIDENT COMMAND AND STAFF		9. OPERATIONS SECTION		
Ex.(b)(6) & (b)(7)(C)		Ex.(b)(6) & (b)(7)(C)		
INCIDENT COMMANDER	Derek Padilla, [REDACTED]	CHIEF	[REDACTED]	
DEPUTY	[REDACTED]	DEPUTY	[REDACTED]	
SAFETY OFFICER	Robert Beckley, Ex.(b)(2)	a. BRANCH I- DIVISION/GROUPS		
	Rick Albrecht-(alternate)(high)			
INFORMATION OFFICER	Denise Ottaviano,	BRANCH DIRECTOR		
	Lawrence Lujan,			
LIAISON OFFICER	Dave Bervin-Emerg. Serv. Rep.	DEPUTY		
6. AGENCY REPRESENTATIVES		DIVISION/GROUP		
AGENCY	NAME	Daytime	[REDACTED] Ex.(b)(6) &	
USFS	Dan Jiron	Evening	[REDACTED] (b)(7)(C)	
Cuba VFD	Alissa Short	Night	[REDACTED]	
USMS	[REDACTED] Ex.(b)(6) & (b)(7)(C)	Mounted	[REDACTED]	
NM State Police	[REDACTED]	Resources	Jim Eaton	Ex.(b)(2)
Sandoval Cnty SD	[REDACTED]	(high)		
Rio Arriba SD	[REDACTED]	b. BRANCH II- DIVISIONS/GROUPS		
NM DHS & EM	Don Scott, James Mason	BRANCH DIRECTOR		
	Mary Magnusson	DEPUTY		
7. PLANNING SECTION		DIVISION/GROUP		
CHIEF	Andy Lang	DIVISION/GROUP		
DEPUTY	[REDACTED]	DIVISION/GROUP		
RESOURCES UNIT	[REDACTED]	DIVISION/GROUP		
GISS (THSP)	Bill Griggs, Rick, Dave	DIVISION/GROUP		
DOCUMENTATION UNIT	[REDACTED]	10. FINANCE/ADMINISTRATION SECTION		
DEMOBILIZATION UNIT	[REDACTED]	CHIEF		
TECHNICAL SPECIALISTS	[REDACTED]	DEPUTY		
8. LOGISTICS SECTION		TIME UNIT		
CHIEF	Richard Montoya	Ex.(b)(6) &		
DEPUTY	Ex.(b)(2)	(b)(7)(C)		
	(high)	PROCUREMENT UNIT		
a. SUPPORT BRANCH		Barbara Hatch		
DIRECTOR	[REDACTED]	Sophie Salaz		
SUPPLY UNIT	[REDACTED]	[REDACTED]		
FACILITIES UNIT	[REDACTED]	[REDACTED]		
GROUND SUPPORT UNIT	[REDACTED]	[REDACTED]		
b. SERVICE BRANCH		[REDACTED]		
DIRECTOR	[REDACTED]	[REDACTED]		
COMMUNICATIONS UNIT	Chris Reynolds,	[REDACTED]		
	Curtis Steinman (THSP)	[REDACTED]		
MEDICAL UNIT	[REDACTED]	[REDACTED]		
FOOD UNIT	[REDACTED]	[REDACTED]		
PREPARED BY (RESOURCES UNIT)		[REDACTED]		

SAFETY & HEALTH REMINDERS 2009 RAINBOW FAMILY GATHERING
Santa Fe National Forest

July 5, 2009, through duration.

***Today the Rainbow family members will start leaving in mass.
Watch for increased traffic.***

Always look out for the other driver, be prepared for the unexpected. Limit speed to match the road condition. Wear your seat belts. Watch out for animals.

DRIVING HOME – remember you must have had 8 consecutive hours off duty before beginning your shift or travel time driving home. No more than 2 hours driving time with out a rest stop. No more than 10 hours per shift.

Use good Officer Safety and Protective measures – Gloves & germ killing skin gel. Watch out for sharp objects and needles. Be aware of edge weapons.

Mental alertness, Look out for each other and recognize dangerous situations. Never stop seeking the next threat. Have an escape route.

Know your Backup – Have good Communications with each other and other L.E. units in the area.

Use good Officer Safety Skills. After transport wipe or spray your patrol vehicle with Lysol or decontamination wipes. And clean handcuffs.

Support and assist other L.E. agencies as needed.

Beware of all dogs. Look where you walk. Parvo virus is contagious.

When you go home, “think of where you walk, with those field boots”.
Please decontaminate your field boots and gloves.

Resource personnel please check in and out with forest dispatch and Rainbow ICP. When parking and leaving your vehicle, lock it up. Always be aware of your surroundings – leave if you feel unsafe or unsure. Always have an on going escape route. “Ask yourself “what if”.

L.E. units assist Resource workers and State EMS workers when they are in the area Provide cover for them as needed. Have them check in and out with you.

Everybody I want to thank you for the great job you all are doing and have done.

Are there short-term dangers to drinking energy drinks?

Individual responses to caffeine vary, and these drinks should be treated carefully because of how powerful they are. Energy drinks' stimulating properties can boost the heart rate and blood pressure (sometimes to the point of palpitations), dehydrate the body, and, like other stimulants, prevents sleep.

Energy drinks should not be used while exercising as the combination of fluid loss from sweating and the diuretic quality of the caffeine can leave the user severely dehydrated.

Know what you're drinking. Energy drinks are not necessarily bad for you, but they shouldn't be seen as "natural alternatives" either. Some of the claims they make like "improved performance and concentration" can be misleading. If you think of them as highly-caffeinated drinks, you'll have a more accurate picture of what they are and how they affect you. You wouldn't use Mountain Dew as a sports drink. And a drink like Red Bull and vodka is more like strong coffee and whisky than anything else.

Got Milk?

- The best blend of protein and carbohydrates
- What's the #1 sports recovery drink? (If you are lactosintolerent drink soy milk it, offers the same benefits.



**Flavored Single
Serve Milk**

You can carry it in your fire pack and it will not spoil

Another side benefit it helps with your cortisol level, which reduces belly fat.

Hydrate!

- The most overlooked PERFORMANCE ENHANCER!
- Carbo refueling & glycogen building helps to quicken recovery
- Hydration is critical for temperature regulation and performance
- Cardiovascular function & regulation of temperature are impaired = direct drop in performance.
- Body can't adapt, it simply shuts down.
- Electrolyte regulation is KEY!

Conditions Increasing Your Need for Water

- Climate
- Altitude
- Exercise (intensity & duration)
- Fitness Level-trained vs. untrained
- Heated / recirculated air
- Body size
- Illness

<u>Percent Loss of Body Water</u>	<u>Progressive Effects of Dehydration</u>
1%	Thirst
2%	Impaired physical performance
5%	Heat cramps, chills, nausea, clammy skin, rapid pulse, 20-30% decrease in endurance capacity
6-10%	Gastrointestinal problems, heat exhaustion, dizziness, headache, dry mouth, fatigue, confusion
>10%	Heat stroke, hallucinations, no sweat or urine, swollen tongue, high body temperature, unsteady walk

HEAT RELATED ILLNESS IS PREVENTABLE.

Your **National Weather Service** Forecast

Cuba NM

Enter Your "City, ST" or zip code

NWS Albuquerque, NM
Point Forecast: Cuba NM
 36.03°N 106.96°W (Elev. 6898 ft)

Mobile Weather Information | En Español
Last Update: 5:27 am MDT Jul 6, 2009
Forecast Valid: 7am MDT Jul 6, 2009-6pm MDT Jul 12, 2009

Forecast at a Glance

Today	Tonight	Tuesday	Tuesday Night	Wednesday	Wednesday Night	Thursday	Thursday Night	Friday
10% Isolated Tstrms Hi 85 °F	10% Isolated Tstrms Lo 48 °F	Mostly Sunny Hi 87 °F	Mostly Clear Lo 50 °F	Mostly Sunny Hi 90 °F	Partly Cloudy Lo 51 °F	Mostly Sunny Hi 86 °F	Partly Cloudy Lo 52 °F	Mostly Sunny Hi 90 °F

Detailed 7-day Forecast

Hazardous weather condition(s):

**Hazardous Weather Outlook
 Short Term Forecast**

Today: Isolated showers and thunderstorms. Partly cloudy, with a high near 85. East wind 5 to 15 mph becoming west. Chance of precipitation is 10%.

Tonight: Isolated showers and thunderstorms. Partly cloudy, with a low around 48. West wind between 5 and 10 mph becoming calm. Chance of precipitation is 10%.

Tuesday: Mostly sunny, with a high near 87. North wind between 5 and 15 mph.

Tuesday Night: Mostly clear, with a low around 50. Northwest wind between 10 and 15 mph.

Wednesday: Mostly sunny, with a high near 90. Northwest wind between 5 and 15 mph.

Wednesday Night: Partly cloudy, with a low around 51.

Thursday: Mostly sunny, with a high near 86.

Thursday Night: Partly cloudy, with a low around 52.

Friday: Mostly sunny, with a high near 90.

Friday Night: Partly cloudy, with a low around 50.

Saturday: Mostly sunny, with a high near 90.

Saturday Night: Partly cloudy, with a low around 50.

Sunday: Mostly sunny, with a high near 90.

Current Conditions

[More Down](#)

Torreón

Lat: 36.03 Lon: -106.95 Elev: 6909
 Last Update on Jul 4, 8:25 am MDT
 Not a Current Observation

Partly Cloudy

**68 °F
 (20 °C)**

Humidity:	64 %
Wind Speed:	W 5 MPH
Barometer:	NA
Dewpoint:	55 °F (13 °C)
Visibility:	20.00 mi.
More Local Wx:	3 Day History:

- ALBUQUERQUE PTBL #2 Observation
- COYOTE RAWS Observation
- CUBA RAWS Observation
- DEADMAN PEAK RAWS Observation
- JARITA MESA RAWS Observation
- JEMEZ RAWS Observation
- LOS ALAMOS Observation
- STONE LAKE RAWS Observation
- TOWER RAWS Observation

Radar and Satellite Images

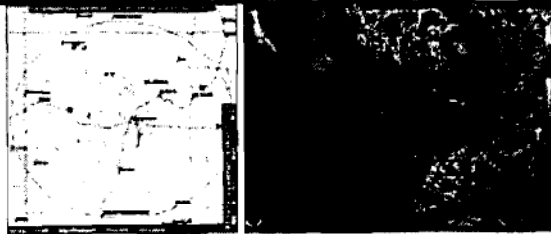

Detailed Point Forecast

[More Up](#)

[Click Map for Forecast](#)

[Disclaimer](#)

National Weather Service Weather Forecast Office Albuquerque, New Mexico

www.srh.weather.



Local forecast by
"City, ST" or zip code

City, ST

Current Hazards
North & Central NM
National
Watches/Warnings
Submit Storm Report

Current Conditions
Observations
Satellite Images
Surface Maps
Rivers & Lakes AHPS
Precip Estimate
Hydrology

Radar Imagery
Albuquerque [ABX]
Cannon AFB [FDX]
Nationwide

Forecasts
Activity Planner
North & Central NM
Aviation
Fire Weather
Graphical Fcsts

Climate
Local
National
More...

Weather Safety
Storm Ready
Preparedness
Weather Radio
SKYWARN/Spotters

Additional Info
Coop Program
Our Office/Outreach
CWSU ZAB
Additional Links
Local Research
Road Conditions
Precip Summaries
Monthly Highlights
Photo Archive

Contact us
Weather Questions
ABQ Webmaster



[Main Page](#)

[SRH Home](#)

[Organization](#)

[Search](#)

[Enter Search Here](#)

Satellite

[Static Images](#)

[Infrared Loops](#)

[Visible Loops](#)

[Water Vapor Loops](#)

[Satellite Links](#)

Infrared

[Back](#)

Regional

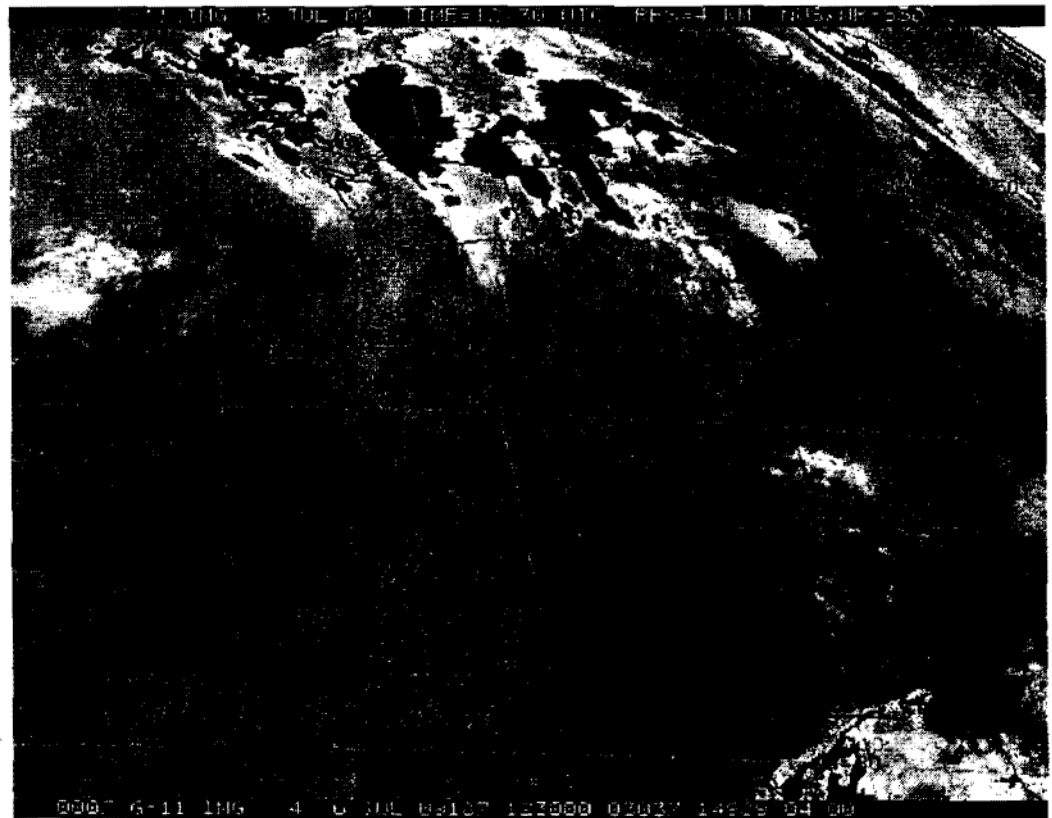

National Weather Service
Albuquerque Weather Forecast Office
2041 Clark Can. LP SE
Albuquerque, NM 87106
Ph: 505 243 0708
Web Master's Email: ABQ Webmaster
Page Author: WFO Albuquerque, NM
Date modified:

[Disclaimer](#)
[Credits](#)
[Glossary](#)

[Privacy Policy](#)
[About Our Organization](#)
[Career Opportunities](#)

National Weather Service Weather Forecast Office Albuquerque, New Mexico

www.srh.weather.



[Main Page](#)

[SRH Home](#)

[Organization](#)

[Search](#)

[Enter Search Here](#)

Local forecast by
"City, St" or zip code

City, St

[Current Hazards](#)
[North & Central NM](#)
[National](#)
[Watches/Warnings](#)
[Submit Storm Report](#)

[Current Conditions](#)
[Observations](#)
[Satellite Images](#)
[Surface Maps](#)
[Rivers & Lakes AHPs](#)
[Precip Estimate](#)
[Hydrology](#)

[Radar Imagery](#)
[Albuquerque \(ABX\)](#)
[Cannon AFB \(FDX\)](#)
[Nationwide](#)

[Forecasts](#)
[Activity Planner](#)
[North & Central NM](#)
[Aviation](#)
[Fire Weather](#)
[Graphical Fcsts](#)

[Climate](#)
[Local](#)
[National](#)
[More...](#)

[Weather Safety](#)
[Storm Ready](#)
[Preparedness](#)
[Weather Radio](#)
[SKYWARN/Spotters](#)

[Additional Info](#)
[Coop Program](#)
[Our Office/Outreach](#)
[CWSU ZAB](#)
[Additional Links](#)
[Local Research](#)
[Road Conditions](#)
[Precip Summaries](#)
[Monthly Highlights](#)
[Photo Archive](#)

[Contact us](#)
[Weather Questions](#)
[ABQ Webmaster](#)



Satellite

[Static Images](#)

[Infrared Loops](#)

[Visible Loops](#)

[Water Vapor Loops](#)

[Satellite Links](#)

Infrared

[Back](#)

Continental U.S. (CONUS)

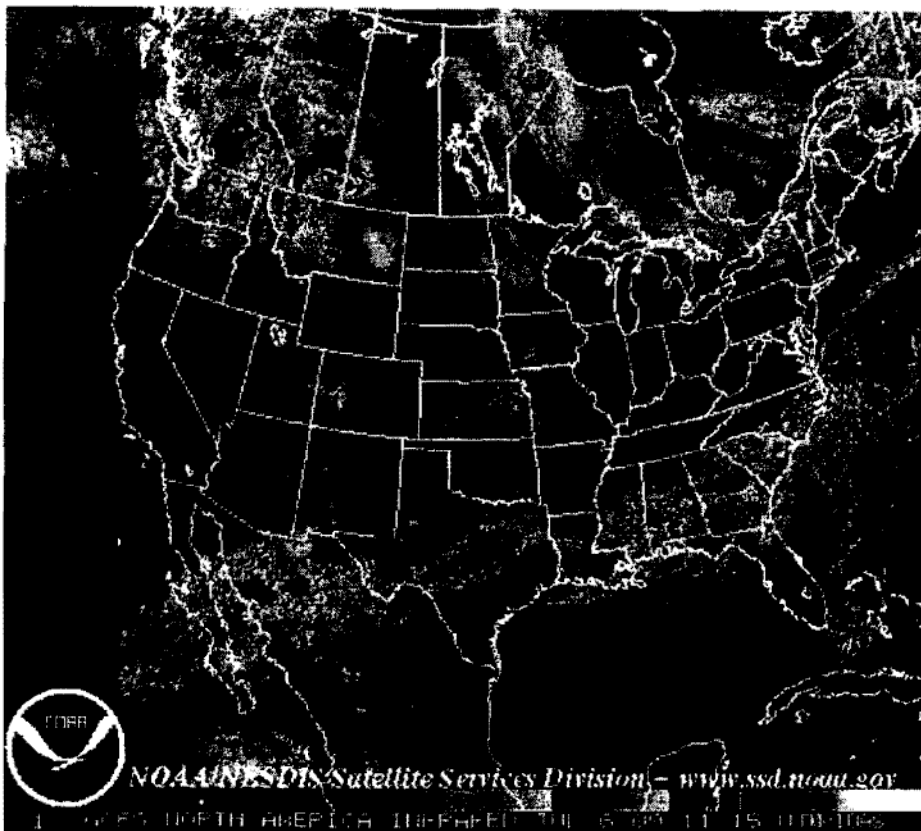

NOAA/NWS/SD/ Satellite Services Division - www.ssd.noaa.gov

National Weather Service
Albuquerque Weather Forecast Office
2341 Clark Carr L.P. SE
Albuquerque, NM 87106
Ph: 505.243.0702
Web Master's Email: ABQWebmaster@noaa.gov
Page Author: WFO Albuquerque, NM
Date modified:

[Disclaimer](#)
[Credits](#)
[Glossary](#)

[Privacy Policy](#)
[About Our Organization](#)
[Career Opportunities](#)

2009 RAINBOW IAP MEDICAL PLAN

Emergency Procedures Checklist

1. Conduct Size-up of the situation to include:

- Nature of the problem, i.e., injury or illness.
- Number of people involved & crew identification.
- DO NOT give names of individuals over the radio
- Chief complaints, patient assessment (refer: to IRPG page 35).

2. Contact Santa Fe Dispatch Center

- Clear all radio traffic.
- Point of contact will relay patient information & type of evacuation requested.
- Point of contact will relay Lat. & Long. for pick up location or major landmark. Lat. & Long., UTM's or Legal location are required for Helicopter life flights.

3. For an ALS Med-EVAC Request:

- Point of contact will notify Incident Commander and Santa Fe Dispatch Center for ALS-EVAC.
(* See below for locations on Air Ambulances*).
- If an outside Air Ambulance is requested, Santa Fe Dispatch Center initiates call. Santa Fe Dispatch informs Incident Commander and point of contact on estimated time of arrival and destination of patient.
- Point of contact will inform Santa Fe Dispatch Center with patient lift-off.
- Non-emergency radio Communications resume when emergency is complete, Santa Fe Dispatch Center will announce to all units.

4. For a Medical Transport request:

- Incident Commander or point of contact will notify Santa Fe Dispatch Center for Medical Transport>(*See below for locations Medical Transports*) request.
- Incident Commander or point of contact will identify and relay pick-up site.
- Santa Fe Dispatch Center will coordinate patient pick-up designated medical transport.
- Santa Fe Dispatch Center relays ETA to pick-up site.
- Santa Fe Dispatch Center will announce to all units to resume normal radio operations.

Hospitals/Clinics:

Name	Address	Travel Time Air	Travel Time Ground	Phone	Helispot Year	No.	Other	Other
Checker Board Area Health Systems	6349 HWY. 550 CUBA, NM 87013	15m	60m	911 (Emergency) (505) 289-3291	X			X
UNM Hospital	2211 Lomas NE, Albuquerque	35m	1.5 hrs	(505)272-2411 (Emergency) (505)272-2111	X		X	
Presbyterian Hospital	1100 Central Ave. S.E. Albuquerque, NM	35m	1.5 hrs	505-841-1234	X			X
St. Vincent	Santa Fe	25m	2.5h	(505)820-5250	X			X

Designated Helispots:

- [REDACTED]
- [REDACTED]
- 1. This an emergency landing zone only as it is a “power in, power out” helispot. Use only as last alternative.
- Meadow Family Gathering Helispot: [REDACTED]
- Cuba Admin Site, Warehouse, Engine Station Helispot: [REDACTED]

EMTs:

HELICOPTER AMBULANCE SERVICE IN & ADJACENT TO YOUR AREA

LOCATION	FACILITY	CALL SIGN	TYPE AC	PHONE NUMBER	Travel Time Minutes
PHI Air Medical Med 50, 51	Albuquerque, NM	N351LG	Eurocopter AS350-B3 "A-Star"	1-800-633-5438	45 - 70
PHI Air Medical Med 52	Santa Fe, NM	N352LG	Eurocopter AS350-B3 "A-Star"	1-800-633-5438	15 - 40
San Juan Regional Air Care 1	Farmington, NM	N911NM	Bell 222UT	1-505-609-2000 Main # 1-505-609-6280 Patient Service	45 - 70
PHI Air Medical Med 53	Grants, NM	N353LG	Eurocopter AS350-B3 "A-Star"	1-800-633-5438	60 - 80
Mercy Memorial Center	Durango, CO	N403CF Care flight 4	Agusta 119 Koala	1-800-345-2516	45 - 70

GROUND AMBULANCE SERVICE

FACILITY/LOCATION	COMMERCIAL PHONE	24 HOUR PHONE	ETA
CUBA RESCUE 125	CUBA, NM – EAST CORDOVA LANE	(505) 289-3456 or 911 or 1-800-898-2876	YES
CUBA AMBULANCE	CUBA, NM 6349 HWY 550	(505) 289-3456 or 911 or 1-800-898-2876	YES

AIR AMBULANCE SERVICE

FACILITY/LOCATION	ADDRESS/LOCATION	24 HOUR PHONE
AIR CARE	FARMINGTON, NM	1-800-452-9990
LIFEGUARD AIR EMERGENCY SERVICES	ALBUQUERQUE, NM	(505) 272-3116
CAREFLIGHT	SANTA FE, NM	1-800-4521
TRI-STATE CARE FLIGHT	DURANGO, CO	1-800-800-0900 Disp. 970-382-7790 Office

Updates of hospitals in area

Albuquerque Area		
Lovelace Downtown	601 Dr. Martin Luther King JR Ave NE Albuquerque N.M 87102	505-727-8000
Lovelace Womens	4701 Montgomery Blvd NE Albuquerque NM 87109	505-727-7800
Lovelace Westside	10501 Golf Course RD NW Albuquerque NM 87114	505-727-2000
Presbyterian Down Town	1100 Central Ave NE Albuquerque NM 87106	505-841-1234
Prebyterian Kasemen	8300 Constitution Ave NE Albuquerque NM 87110	505-291-2000
Heart Hospital	504 Elm Street NE Albuquerque NM 87012	505-724-2000
University NM	2211 Lomas Blvd NE Albuquerque, NM 87106	505-272-2411
Veterans Admin	2100 Ridgecrest Dr SE Albuquerque, NM 87108	505-265-1711
Rio Rancho		
Presbyterian Rio Rancho	4100 High Resort Blvd SE Rio Rancho, NM 87124	505-462-8901
Santa Fe		
St. Vencent's	455 Saint Michaels Dr Ste 110 Santa Fe, NM 87505	505-983-3361
Espanola		
Espanola Vally	1010 Spruce St Espanola, NM 87532	505-753-7111
Farmington		
San Juan Regional	525 S Schwartz Ave Farmington, NM 87401	505-325-5011

DOH Nursing Response Strategic Plan, Rainbow Family Gathering, June-July 2009

Local Hospital Contacts:

Lovelace Westside Emergency Room	[REDACTED]	[REDACTED]
	Lead technician, ER	
	[REDACTED]	@lovelace.com
	[REDACTED]	MD 7 [REDACTED]
PMS, Cuba, New Mexico	[REDACTED]	[REDACTED]
	[REDACTED]	, RN
Presbyterian Urgent Care, Rio Rancho, NM	[REDACTED]	[REDACTED]
	[REDACTED]	@phs.org
EMS Services, Cuba	[REDACTED]	[REDACTED]
Cuba Fire Department	[REDACTED]	[REDACTED]
UNM Psychiatric Emergency	[REDACTED]	[REDACTED]
	[REDACTED]	, RN
Presbyterian Downtown	[REDACTED]	[REDACTED]
	[REDACTED]	, RN
UNM Emergency Room	[REDACTED]	[REDACTED]
	[REDACTED]	, RN
	[REDACTED]	@salu.unm.edu
Lovelace Downtown ER	[REDACTED]	[REDACTED]
	[REDACTED]	, RN
San Juan Regional Medical Center, ER	[REDACTED]	[REDACTED]
	[REDACTED]	, RN
	[REDACTED]	@SJRMC.net
	[REDACTED]	, RN Infectious Disease
	[REDACTED]	@SJRMC.net

Nursing Response Strategic Plan:

██████████, RN, BSN
██████████, RN

1. Attend inter-agency briefings
2. Establish relationships with Forest Service, EMS, local hospitals and urgent care, Rainbow Family CALM
3. Provide a consistent physical presence at the gathering/establish trust and exchange of information to the extent possible with CALM workers
4. Assist DOH Epidemiology infectious disease surveillance, and intervention if necessary (e.g. sample collection, medication administration, isolation and quarantine)
5. Stock local Public Health Office with equipment specified by Epidemiology Department
6. Provide on-call support as needed
7. Participate in education outreach to Rainbow kitchens and CALM
8. Provide adult immunizations of Hep B and Hep A to Forest Service personnel as requested
9. Accompany Epidemiology teams to the gathering in order to provide a consistent contact and facilitate exchange of information.
10. Maintain regular contact and exchange of information with nurse managers at local Emergency Rooms in order to facilitate enhanced syndromic surveillance as recommended by DOH Infectious Disease Epidemiology Bureau.
11. Inform DOH Pharmacy and Laboratory staff as needed regarding laboratory sampling activities and any recommended distribution of medication.

COMMUNICATION PLAN

A. Radio Frequencies:

1. Command Frequency(s):

- **PRIMARY:** SFNF RPT - RX=[REDACTED] TX=[REDACTED]
Tone = [REDACTED] ([REDACTED])
- **SECONDARY:** SFNF RPT - RX=[REDACTED], TX=[REDACTED],
Tone = [REDACTED] ([REDACTED])

2. Tactical Frequency(s)

- **PRIMARY:** Tac1 - [REDACTED] RX/TX

3. Air Operations Frequency(s): Air to Ground - [REDACTED]

B. Verizon Identified Best Cellular Phone Coverage Sites:

1. 36.0123 x 106.7698
2. 36.0411 x 106.7588
3. 36.0418 x 106.7837

CHANNEL	NAME	USE
[REDACTED]		

**RAINBOW
ICP PHONE NUMBERS**

06/20/09

Information:

505-438-5685 For the Public Only



Logistics:

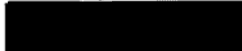

Finance



Plans



Law Enforcement



Communications



Briefing Room

(Homeland Security trailer)



To call Cuba Ranger District dial 7 and last 4 digits.

To call Santa Fe NF SO dial 7 and last 4 digits.

All other calls dial 9 and all other digits.

To set up your voicemail and retrieve your voicemail, press the "messages" button (envelope) and then the code.

Ex. (b)(2)(high)

Radio Call Signs for Incident

Ex.(b)(6) & (b)(7)(C)



Ex.(b)(2)
(high)

CHRIS REYNOLDS (Communications Unit Leader)
TOM FLORICH
BOB BECKLEY
REBECCA ROOF
MARCIA ROSE-RITCHIE

U.S MARSHALLS CALL SIGNS	
NAME	CALL SIGN
[REDACTED]	[REDACTED]
[REDACTED]	[REDACTED]
[REDACTED]	[REDACTED]
[REDACTED]	[REDACTED]
[REDACTED]	[REDACTED]
[REDACTED]	[REDACTED]
[REDACTED]	[REDACTED]
[REDACTED]	[REDACTED]
[REDACTED]	[REDACTED]
[REDACTED]	[REDACTED]

Ex.(b)(6) & (b)(7)(C)

Ex.(b)(2)
(high)

1. OPERATIONS Resources		2. DIVISION/GROUP Resources		ASSIGNMENT LIST					
3. INCIDENT NAME Rainbow Family Gathering 2009			4. OPERATIONAL PERIOD Daytime Operations DATE <u>07/06/2009</u> TIME <u>0800-2000</u>						
OPERATIONS CHIEF BRANCH DIRECTOR		5. OPERATIONAL PERSONNEL OPERATIONS CHIEF BRANCH DIRECTOR <u>Jim Eaton - [REDACTED]</u>		DIVISION/GROUP SUPERVISOR AIR TACTICAL GROUP SUPERVISOR <u>Jim Eaton - [REDACTED]</u>					
6. RESOURCES ASSIGNED TO THIS PERIOD									
STRIKE TEAM/TASK FORCE/ RESOURCE DESIGNATOR	CALL #	LEADER	NUMBER PERSONS	TRANS. NEEDED	PICKUP PT./TIME	DROP OFF PT./TIME			
Wildlife	[REDACTED]	Ramon Borrego	1	N					
Fire	[REDACTED]	Jarod Taylor	1	N					
Fire	[REDACTED]	Brian McCoy	1	N					
Fire	[REDACTED]	Rick Duran	1	N					
Fire	[REDACTED]	James Casaus	1	N					
Fuels	[REDACTED]	Tom Fuchtman	1	N					
		Mike Kilroy	1	N					
		Matt Penya	1	N					
7. OPERATIONS									
<ul style="list-style-type: none"> • Sweat Lodge garbage still there. • Do H2O samples on Palomas and American Creeks. • Monitor exodus and rehab. • Meet Jay Hi for rehab coordination. • Send all photos to Lawrence Lujan who will make up disks and distribute to event management. 									
8. SPECIAL INSTRUCTIONS									
<ul style="list-style-type: none"> • Maintain situational awareness with LEO personnel and Incident command post. 									
9. DIVISION/GROUP COMMUNICATIONS SUMMARY									
FUNCTION		FREQ.	SYSTEM	CHAN.	FUNCTION		FREQ.	SYSTEM	CHAN.
COMMAND	LOCAL	[REDACTED]	[REDACTED] repeater		SUPPORT	LOCAL			
	REPEAT					REPEAT			
DIV./GROUP TACTICAL		[REDACTED] TX/RX	Tac 1		GROUND TO AIR				
PREPARED BY (RESOURCE UNIT LEADER)				APPROVED BY (PLANNING SECT. CH.)			DATE	TIME	

1. OPERATIONS Law Enforcement	2. DIVISION/GROUP Daytime	ASSIGNMENT LIST
---	-------------------------------------	------------------------

3. INCIDENT NAME Rainbow Family Gathering 2009	4. OPERATIONAL PERIOD Daytime Operations DATE <u>07/06/2009</u> TIME <u>0800-2000</u>
--	---

Ex.(b)(6) & (b)(7)(C) OPERATIONS CHIEF BRANCH DIRECTOR	5. OPERATIONAL PERSONNEL DIVISION/GROUP SUPERVISOR AIR TACTICAL GROUP SUPERVISOR	Ex.(b)(6) & (b)(7)(C) Ex.(b)(2) (high)
---	---	--

6. RESOURCES ASSIGNED TO THIS PERIOD

STRIKE TEAM/TASK FORCE/ RESOURCE DESIGNATOR	CALL #	LEADER	NUMBER PERSONS	TRANS. NEEDED	PICKUP PT./TIME	DROP OFF PT./TIME
K-9 Unit	Ex.(b)(2)(high)	Ex.(b)(6) & (b)(7)(C)	1	N	0800	2000
			1	N	0800	2000
K-9 Unit			1	N	0800	2000
			1	N	0800	2000
Patrol			1	N	0800	2000
			1	N	0800	2000

- 7. OPERATIONS**
- Operate as Unified Command and manage as one Incident Command Team.
 - Manage parking along roads 69 and 70 to maintain access.
 - Monitor one way travel along FR 70 between Welcome Home and San Gregorio.
 - Assist Resource Advisors, Santa Fe NF, local EMS, and County health officials as requested.
 - Insure compliance with all federal and state laws.

- 8. SPECIAL INSTRUCTIONS**
- Maintain situational awareness with resource personnel and incident command post.

Ex.(b)(2)(high) **9. DIVISION/GROUP COMMUNICATIONS SUMMARY**

FUNCTION	FREQ.	SYSTEM	CHAN.	FUNCTION	FREQ.	SYSTEM	CHAN.
COMMAND	LOCAL REPEAT	repeater		SUPPORT	LOCAL REPEAT		
DIV/GROUP TACTICAL	TX/RX	T a c 1		GROUND TO AIR			

PREPARED BY (RESOURCE UNIT LEADER)	APPROVED BY (PLANNING SECT. CH.)	DATE	TIME
------------------------------------	----------------------------------	------	------

1. OPERATIONS Law Enforcement		2. DIVISION/GROUP Daytime		ASSIGNMENT LIST			
3. INCIDENT NAME Rainbow Family Gathering 2009				4. OPERATIONAL PERIOD Daytime Operations DATE <u>07/06/2009</u> TIME <u>1200-2400</u>			
OPERATIONS CHIEF BRANCH DIRECTOR		5. OPERATIONAL PERSONNEL DIVISION/GROUP SUPERVISOR AIR TACTICAL GROUP SUPERVISOR		Ex.(b)(6) & (b)(7)(C) Ex.(b)(6) & (b)(7)(C) Ex.(b)(2) (high)			
6. RESOURCES ASSIGNED TO THIS PERIOD							
STRIKE TEAM/TASK FORCE/ RESOURCE DESIGNATOR	CALL #	LEADER	NUMBER PERSONS	TRANS. NEEDED	PICKUP PT./TIME	DROP OFF PT./TIME	
K-9 Unit	Ex.(b)(2)(high)	Ex.(b)(6) & (b)(7)(C)	1	N	1200	2400	
			1	N	1200	2400	
K-9 Unit			1	N	1200	2400	
			1	N	1200	2400	
Patrol			1	N	1200	2400	
			1	N	1200	2400	
					1200	2400	
7. OPERATIONS							
<ul style="list-style-type: none"> • Operate as Unified Command and manage as one Incident Command Team. • Manage parking along roads 69 and 70 to maintain access. • Monitor one way travel along FR 70 between Welcome Home and San Gregorio. • Assist Resource Advisors, Santa Fe NF, local EMS, and County health officials as requested. • Insure compliance with all federal and state laws. 							
8. SPECIAL INSTRUCTIONS							
<ul style="list-style-type: none"> • Pay special attention when driving back down at night. Wildlife such as deer and elk are prevalent in the area. 							
Ex.(b)(2)(high) 9. DIVISION/GROUP COMMUNICATIONS SUMMARY							
FUNCTION	FREQ.	SYSTEM	CHAN.	FUNCTION	FREQ.	SYSTEM	CHAN.
COMMAND	LOCAL REPEAT	Repeater		SUPPORT	LOCAL REPEAT		
DIV/GROUP TACTICAL	TX/RX	T a c 1		GROUND TO AIR			
PREPARED BY (RESOURCE UNIT LEADER)				APPROVED BY (PLANNING SECT. CH.)		DATE	TIME

1. OPERATIONS Law Enforcement	2. DIVISION/GROUP Daytime	ASSIGNMENT LIST
---	-------------------------------------	------------------------

3. INCIDENT NAME Rainbow Family Gathering 2009	4. OPERATIONAL PERIOD Daytime Operations DATE <u>07/06/2009</u> TIME <u>0800-2000</u>
--	---

OPERATIONS CHIEF BRANCH DIRECTOR	5. OPERATIONAL PERSONNEL DIVISION/GROUP SUPERVISOR AIR TACTICAL GROUP SUPERVISOR	Ex.(b)(6) & (b)(7)(C) Ex.(b)(6) & (b)(7)(C) Ex.(b)(2) (high)
---	---	---

6. RESOURCES ASSIGNED TO THIS PERIOD

STRIKE TEAM/TASK FORCE/ RESOURCE DESIGNATOR	CALL #	LEADER	NUMBER PERSONS	TRANS. NEEDED	PICKUP PT./TIME	DROP OFF PT./TIME
K-9 Unit	Ex.(b)(2)(high)	Ex.(b)(6) & (b)(7)(C)	1	N	2400	1200
			1	N	2400	1200
K-9 Unit			1	N	2400	1200
			1	N	2400	1200
Patrol			1	N	2400	1200
			1	N	2400	1200

- 7. OPERATIONS**
- Operate as Unified Command and manage as one Incident Command Team.
 - Manage parking along roads 69 and 70 to maintain access.
 - Monitor one way travel along FR 70 between Welcome Home and San Gregorio.
 - Assist Resource Advisors, Santa Fe NF, local EMS, and County health officials as requested.
 - Insure compliance with all federal and state laws.

- 8. SPECIAL INSTRUCTIONS**
- Pay special attention when driving back after a long night shift.
 - Monitor fatigue.

9. DIVISION/GROUP COMMUNICATIONS SUMMARY

FUNCTION	FREQ.	SYSTEM	CHAN.	FUNCTION	FREQ.	SYSTEM	CHAN.
COMMAND	LOCAL	Rx Tx Ten	repeater	SUPPORT			
	REPEAT				LOCAL		
DIV./GROUP TACTICAL		T a c 1		GROUND TO AIR			

PREPARED BY (RESOURCE UNIT LEADER)	APPROVED BY (PLANNING SECT. CH.)	DATE	TIME
------------------------------------	----------------------------------	------	------

Ex. (b)(2)(high)

1. OPERATIONS Law Enforcement		2. DIVISION/GROUP Daytime		ASSIGNMENT LIST					
3. INCIDENT NAME Rainbow Family Gathering 2009				4. OPERATIONAL PERIOD Daytime Operations DATE 07/06/2009 TIME 0800-2000					
OPERATIONS CHIEF BRANCH DIRECTOR		Ex.(b)(6) & (b)(7)(C) [REDACTED]		5. OPERATIONAL PERSONNEL DIVISION/GROUP SUPERVISOR AIR TACTICAL GROUP SUPERVISOR		Ex.(b)(6) & (b)(7)(C) [REDACTED] Ex.(b)(2) (high)			
6. RESOURCES ASSIGNED TO THIS PERIOD									
STRIKE TEAM/TASK FORCE/ RESOURCE DESIGNATOR	CALL #	LEADER	NUMBER PERSONS	TRANS. NEEDED	PICKUP PT./TIME	DROP OFF PT./TIME			
Mounted	Ex.(b)(2)(high)	Ex.(b)(6) & (b)(7)(C)	1	N	0800	2000			
Mounted	[REDACTED]	[REDACTED]	1	N	0800	2000			
Mounted	[REDACTED]	[REDACTED]	1	N	0800	2000			
7. OPERATIONS									
<ul style="list-style-type: none"> Operate as Unified Command and manage as one Incident Command Team. Manage parking along roads 69 and 70 to maintain access. Monitor one way travel along FR 70 between Welcome Home and San Gregorio. Assist Resource Advisors, Santa Fe NF, local EMS, and County health officials as requested. Insure compliance with all federal and state laws. 									
8. SPECIAL INSTRUCTIONS									
<ul style="list-style-type: none"> Maintain situational awareness with resource personnel and incident command post. 									
Ex.(b)(2)(high)		9. DIVISION/GROUP COMMUNICATIONS SUMMARY							
FUNCTION		FREQ.	SYSTEM	CHAN.	FUNCTION		FREQ.	SYSTEM	CHAN.
COMMAND	LOCAL REPEAT	Ex [REDACTED] Tx [REDACTED] To [REDACTED]	SF repeater	[REDACTED]	SUPPORT	LOCAL REPEAT	[REDACTED]	[REDACTED]	[REDACTED]
DIV/GROUP TACTICAL		[REDACTED] TX/RX	Tac 1		GROUND TO AIR				
PREPARED BY (RESOURCE UNIT LEADER)				APPROVED BY (PLANNING SECT. CH.)			DATE	TIME	



Rainbow Family Gathering 2009
Cuba Ranger District, Santa Fe National Forest

TELEPHONE LOG

DATE	TIME 24 HOUR	NAME	PHONE #	INFORMATION REQUESTED	FOLLOW-UP BY WHOM	INITIAL
Ex.(b)(6) & (b)(7)(C)						

- Please refer all calls needing follow-up to Derek Padilla, [REDACTED] or appropriate Incident Command Team personnel
- Refer all media calls to Lawrence Lujan, Denise Ottaviano, or Andrea Martinez
- Please use this form to record walk-in inquires
- Please record all calls regarding the Rainbow Family Gathering and save for Incident file