

SANTA FE NATIONAL FOREST
RAINBOW FAMILY GATHERING
2009



INCIDENT ACTION PLAN

July 4, 2009

INCIDENT OBJECTIVES	1. Incident Name Rainbow Family Gathering 2009	2. Date 07/04/2009	3. Time 0700									
4. Operational Period 07/04/2009 Rainbow Unified Command Team Operational Period												
5. General Control Objectives for the Incident (Include alternatives) <ul style="list-style-type: none"> • Provide for the safety and welfare of all incident staff through effective organization, good briefings, supervision within span-of-control, coordination of all resources, reliable communications, continuous situation awareness, and effective scene size-up prior to committing resources on any response. • Use all available resources and opportunities to show respectful regard for Rainbow Family participants. • Promote the safety and welfare of the public, protect infrastructure, and public property through information and enforcement of laws. • Provide timely response to all appropriate requests for assistance. • Ensure that incident personnel follow established Department of Agriculture guidelines regarding civil rights, and other Forest Service policies, practices, and procedures. • Provide effective incident management training experience for all trainee positions. • Mobilize the needed resources to manage the event activity safely, effectively, and efficiently. • Provide timely and accurate information to internal audiences, all levels of media, local communities, affected agencies, and partners. 												
6. Weather Forecast for Period <ul style="list-style-type: none"> • Keep informed of twice daily Santa Fe Zone Interagency Dispatch Center Forecasts. 												
7. General Safety Message <ul style="list-style-type: none"> • Develop contingency planning to limit the potential spread of all infectious diseases, and to protect incident staff and the public from widespread exposure. • Observe driving regulations and personal limitations. • Reduce speed by 25% on Forest Roads • Honor Work/Rest requirements. (Work shifts restricted to 12 hours without IC prior approval). • Get adequate rest, hydration, and use your vitamins. • Santa Fe NF requires a hardhat to be worn anytime outside the vehicle when in the NF. 												
8. Attachments (mark if attached) <table border="0" style="width: 100%;"> <tr> <td><input checked="" type="checkbox"/> Organization List - ICS 203</td> <td><input checked="" type="checkbox"/> Medical Plan - ICS 206</td> <td><input checked="" type="checkbox"/> (Other)</td> </tr> <tr> <td><input checked="" type="checkbox"/> Div. Assignment Lists - ICS 204</td> <td><input checked="" type="checkbox"/> Incident Map</td> <td><input type="checkbox"/></td> </tr> <tr> <td><input checked="" type="checkbox"/> Communications Plan - ICS 205</td> <td><input type="checkbox"/> Traffic Plan</td> <td><input type="checkbox"/></td> </tr> </table>				<input checked="" type="checkbox"/> Organization List - ICS 203	<input checked="" type="checkbox"/> Medical Plan - ICS 206	<input checked="" type="checkbox"/> (Other)	<input checked="" type="checkbox"/> Div. Assignment Lists - ICS 204	<input checked="" type="checkbox"/> Incident Map	<input type="checkbox"/>	<input checked="" type="checkbox"/> Communications Plan - ICS 205	<input type="checkbox"/> Traffic Plan	<input type="checkbox"/>
<input checked="" type="checkbox"/> Organization List - ICS 203	<input checked="" type="checkbox"/> Medical Plan - ICS 206	<input checked="" type="checkbox"/> (Other)										
<input checked="" type="checkbox"/> Div. Assignment Lists - ICS 204	<input checked="" type="checkbox"/> Incident Map	<input type="checkbox"/>										
<input checked="" type="checkbox"/> Communications Plan - ICS 205	<input type="checkbox"/> Traffic Plan	<input type="checkbox"/>										
9. Prepared by (Planning Section Chief)		10. Approved by (Incident Commander)										

Organization Assignment List, ICS Form 203

ORGANIZATION ASSIGNMENT LIST		1. INCIDENT NAME	2. DATE PREPARED	3. TIME PREPARED
		Rainbow Gathering 2009	07/04/2009	0700
POSITION	NAME	4. OPERATIONAL PERIOD (DATE/TIME)		
5. INCIDENT COMMAND AND STAFF		9. OPERATIONS SECTION		
INCIDENT COMMANDER	Derek Padilla, [REDACTED]	Ex.(b)(6) & (b)(7)(C)		
DEPUTY	[REDACTED]	CHIEF	[REDACTED]	
SAFETY OFFICER	Robert Beckley, Ex.(b)(2)(high)	DEPUTY	[REDACTED]	
INFORMATION OFFICER	Rick Albrecht-(alternate)	a. BRANCH I- DIVISION/GROUPS		
LIAISON OFFICER	Denise Ottaviano, Lawrence Lujan, Andrea Pruitt	BRANCH DIRECTOR	[REDACTED]	
	Dave Bervin-Emerg. Serv. Rep.	DEPUTY	[REDACTED]	
6. AGENCY REPRESENTATIVES		DIVISION/GROUP	Daytime	[REDACTED] Ex.(b)(6) &
AGENCY	NAME	DIVISION/ GROUP	Evening	[REDACTED] (b)(7)(C)
USFS	Dan Jiron	DIVISION/ GROUP	Night	[REDACTED]
Cuba VFD	Alissa Short	DIVISION/GROUP	Mounted	[REDACTED]
USMS	[REDACTED] Ex.(b)(6) & (b)(7)(C)	DIVISION /GROUP	Resources	Jim Eaton- [REDACTED] Ex.(b)(2)(high)
NM State Police	[REDACTED]	b. BRANCH II- DIVISIONS/GROUPS		
Sandoval Cnty SD	[REDACTED]	BRANCH DIRECTOR	[REDACTED]	
Rio Arriba SD	[REDACTED]	DEPUTY	[REDACTED]	
NM DHS & EM	Don Scott, James Mason	DIVISION/GROUP	[REDACTED]	
	Mary Magnusson	DIVISION/GROUP	[REDACTED]	
7. PLANNING SECTION		DIVISION/GROUP	[REDACTED]	
CHIEF	Andy Lang	DIVISION/GROUP	[REDACTED]	
DEPUTY	[REDACTED]	DIVISION/GROUP	[REDACTED]	
RESOURCES UNIT	[REDACTED]	DIVISION/GROUP	[REDACTED]	
GISS (THSP)	Bill Griggs, Rick, Dave	9c. VISITORS		
DOCUMENTATION UNIT	[REDACTED]	[REDACTED]		
DEMOBILIZATION UNIT	[REDACTED]	[REDACTED]		
TECHNICAL SPECIALISTS	[REDACTED]	Gila Safety David Buck Seals		
	[REDACTED]	[REDACTED]		
8. LOGISTICS SECTION		d. AIR OPERATIONS BRANCH		
CHIEF	Richard Montoya- [REDACTED]	AIR OPERATIONS BR. DIR.	[REDACTED]	
DEPUTY	Tom Fuchmar- [REDACTED]	AIR TACTICAL GROUP SUP.	[REDACTED]	
	Ex.(b)(2)(high)	AIR SUPPORT GROUP SUP.	[REDACTED]	
a. SUPPORT BRANCH	[REDACTED]	HELICOPTER COORDINATOR	[REDACTED]	
DIRECTOR	[REDACTED]	AIR TANKER/FIXED WING CRD.	[REDACTED]	
SUPPLY UNIT	[REDACTED]	10. FINANCE/ADMINISTRATION SECTION		
FACILITIES UNIT	[REDACTED]	CHIEF	Ex.(b)(6) & [REDACTED]	
GROUND SUPPORT UNIT	[REDACTED]	DEPUTY	[REDACTED] (b)(7)(C)	
	[REDACTED]	TIME UNIT	[REDACTED]	
b. SERVICE BRANCH	[REDACTED]	PROCUREMENT UNIT	Barbara Hatch [REDACTED] Sophie Salaz [REDACTED]	
DIRECTOR	[REDACTED]	COMPENSATION/CLAIMS UNIT	[REDACTED]	
COMMUNICATIONS UNIT	Chris Reynolds, Curtis Steinman (THSP)	COST UNIT	[REDACTED]	
MEDICAL UNIT	[REDACTED]	[REDACTED]		
FOOD UNIT	[REDACTED]	[REDACTED]		
PREPARED BY (RESOURCES UNIT)				

SAFETY & HEALTH REMINDERS **2009 RAINBOW FAMILY GATHERING**
Santa Fe National Forest

July 4, 2009

HAPPY 4th of JULY

Tomorrow we should start seeing Rainbow family members leaving in mass.

Keep up the safe driving, Clean Windshields, Limit speed to the road and situation, be courteous and drive defensively, always lookout for the other driver. Heads up for animals on the road. Use your safety belts.

Use good Safety skills at all times use gloves and germ killing skin gel. Be aware of edge weapons, and sharp objects. Properly dispose of contaminated items in Biohazard bags and or sharp containers.

Mental alertness, recognize dangerous situations. Look out for each other. Arrest and transport by policy. Keep alert and tactically be prepared at all times. Always be aware of your surroundings. Use contact /cover techniques when out of your vehicle.

L.E. support and assist other Law Enforcement agencies and operations.

L.E. units assist and cover resource workers when they are in the area. And, County Public Health workers when you see them.

Resource workers need to work in pairs, check in and out with Forest Dispatch, and or ICP Dispatch. Communicate with Law Enforcement.

Be aware of your surroundings at all times. Leave if you feel unsafe or unsure. Watch out for each other.

Always have a planned escape route.

Keep the right mental mindset – a sense of winning – not just merely surviving any encounter or contact.

Stay safe and have a good day!

THANKS!
SAFETY

MRSA

(Staph Infections)

Steps for Prevention

1. **Wash your hands.** The simplest thing to do to help stop the spread of MRSA is to wash your hands. When washing hands, do it for at least 10 to 15 seconds. If soap and water are not available, use an alcohol-based hand sanitizing gel.
2. **Treat cuts, scrapes, and abrasions immediately.** New wound-care treatments for minor cuts, scrapes, and abrasions are starting to appear in the marketplace. Look for one that kills MRSA, or ask your first aid supplier whether it has a wound care gel or ointment that kills MRSA. Also, keep wounds covered with a bandage until healed. Open wounds can receive and/or host MRSA.
3. **Shower after physical activity.** The upsurge in sales of all-over deodorant body sprays reinforces the fact that fewer people are showering after physical activity these days. Bacteria grow best in warm, moist environments such as those created after physical activity. Parents may want to alert their teenage and older children to the need to shower after physical activities such as sports.
4. **Properly clean tools, gear, and equipment.** Take time during the work day to clean the tools and equipment that can accumulate MRSA. Situations where workers share tools and gear may be ripe for the spread of infection-causing bacteria.
5. **Avoid contact with other people's wounds or bandages.** Bacteria can live on wounds and bandages and can easily spread. Never touch another person's wound directly.
6. **Avoid sharing personal items such as towels or razors.** Razors are especially troublesome in relation to spreading MRSA. It is possible for razors to break the skin and create opportunities for MRSA and other bacteria to enter the body. Bacteria can live on towels and similar items. It can be helpful to dry towels and clothing items in a dryer instead of hanging them up to dry. A warm to hot dryer helps to kill bacteria.









Learning about MRSA and taking preventive steps in the workplace, and at home, can help to turn the tide in the war against MRSA infections.

Your **National Weather Service** forecast

Cuba NM

Enter Your "City, ST" or zip code

NWS Albuquerque, NM Mobile Weather Information | [En Español](#)
Point Forecast: Cuba NM **Last Update:** 4:24 am MDT Jul 4, 2009
 36.03°N 106.96°W (Elev. 6898 ft) **Forecast Valid:** 8am MDT Jul 4, 2009-6pm MDT Jul 10, 2009

Forecast at a Glance								
Independence Day	Tonight	Sunday	Sunday Night	Monday	Monday Night	Tuesday	Tuesday Night	Wednesday
								
30% Heavy Rain	40% Heavy Rain	40% Scattered Tstms	20% Slight Chc Tstms	20% Slight Chc Tstms	20% Slight Chc Tstms	Mostly Sunny	Partly Cloudy	10% Slight Chc Tstms
Hi 82 °F	Lo 51 °F	Hi 84 °F	Lo 50 °F	Hi 86 °F	Lo 50 °F	Hi 87 °F	Lo 51 °F	Hi 89 °F

Detailed 7-day Forecast **Current Conditions** [\[More Down\]](#)

Hazardous weather condition(s):

Hazardous Weather Outlook

Independence Day: Scattered showers and thunderstorms. Some of the storms could produce heavy rain. Partly cloudy, with a high near 82. Calm wind becoming south between 5 and 10 mph. Chance of precipitation is 30%.

Tonight: Scattered showers and thunderstorms. Some of the storms could produce heavy rain. Mostly cloudy, with a low around 51. Southeast wind between 5 and 10 mph. Chance of precipitation is 40%.

Sunday: Scattered showers and thunderstorms. Mostly cloudy, with a high near 84. South wind between 5 and 10 mph. Chance of precipitation is 40%.

Sunday Night: A 20 percent chance of showers and thunderstorms. Mostly cloudy, with a low around 50. South wind between 5 and 10 mph.

Monday: A 20 percent chance of showers and thunderstorms. Partly cloudy, with a high near 86. Southeast wind 5 to 10 mph becoming west.

Monday Night: A 20 percent chance of showers and thunderstorms. Mostly cloudy, with a low around 50.

Tuesday: Mostly sunny, with a high near 87.

Tuesday Night: Partly cloudy, with a low around 51.

Wednesday: A 10 percent chance of showers and thunderstorms. Partly cloudy, with a high near 89.

Wednesday Night: A 10 percent chance of showers and thunderstorms. Partly cloudy, with a low around 49.

Thursday: A 10 percent chance of showers and thunderstorms. Partly cloudy, with a high near 88.

Thursday Night: A 10 percent chance of showers and thunderstorms. Partly cloudy, with a low around 50.

Friday: A 10 percent chance of showers and thunderstorms. Mostly cloudy, with a high near 90.

Torreon
 Lat: 36.03 Lon: -106.95 Elev: 6909
 Last Update on Jul 3, 5:40 pm MDT
 Not a Current Observation

Overcast	Humidity: 53 %
73 °F	Wind Speed: N 12 MPH
(23 °C)	Barometer: NA
	Dewpoint: 55 °F (13 °C)
	Visiblity: 20.00 mi.
	More Local Wx: 3 Day History

ALBUQUERQUE PTBL #2 Observation
 COYOTE RAWS Observation
 CUBA RAWS Observation
 DEADMAN PEAK RAWS Observation
 JARITA MESA RAWS Observation
 JEMEZ RAWS Observation
 LOSALAMOS Observation
 STONE LAKE RAWS Observation
 TOWER RAWS Observation

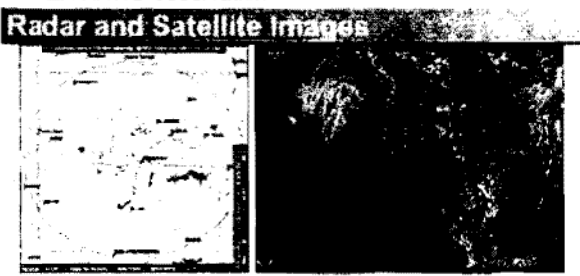

Detailed Point Forecast [\[More Up\]](#)

[Click Map for Forecast](#) [Disclaimer](#)

National Weather Service Weather Forecast Office Albuquerque, New Mexico

www.srh.weather.



[Main Page](#)

[SRH Home](#)

[Organization](#)

[Search](#)

[Enter Search Here](#)

Local forecast by
"City, St" or zip code

City, St

[Current Hazards](#)
[North & Central NM](#)
[National](#)
[Watches/Warnings](#)
[Submit Storm Report](#)

[Current Conditions](#)
[Observations](#)
[Satellite Images](#)
[Surface Maps](#)
[Rivers & Lakes AHPS](#)
[Precip Estimate](#)
[Hydrology](#)

[Radar Imagery](#)
[Albuquerque \(ABX\)](#)
[Cannon AFB \(FDX\)](#)
[Nationwide](#)

[Forecasts](#)
[Activity Planner](#)
[North & Central NM](#)
[Aviation](#)
[Fire Weather](#)
[Graphical Fcasts](#)

[Climate](#)
[Local](#)
[National](#)
[More...](#)

[Weather Safety](#)
[Storm Ready](#)
[Preparedness](#)
[Weather Radio](#)
[SKYWARN/Spotters](#)

[Additional Info](#)
[Coop Program](#)
[Our Office/Outreach](#)
[CWSU ZAB](#)
[Additional Links](#)
[Local Research](#)
[Road Conditions](#)
[Precip Summaries](#)
[Monthly Highlights](#)
[Photo Archive](#)

[Contact us](#)
[Weather Questions](#)
[ABQ Webmaster](#)



Satellite

Infrared

Regional

[Static Images](#)

[Infrared Loops](#)

[Visible Loops](#)

[Water Vapor Loops](#)

[Satellite Links](#)

[Back](#)

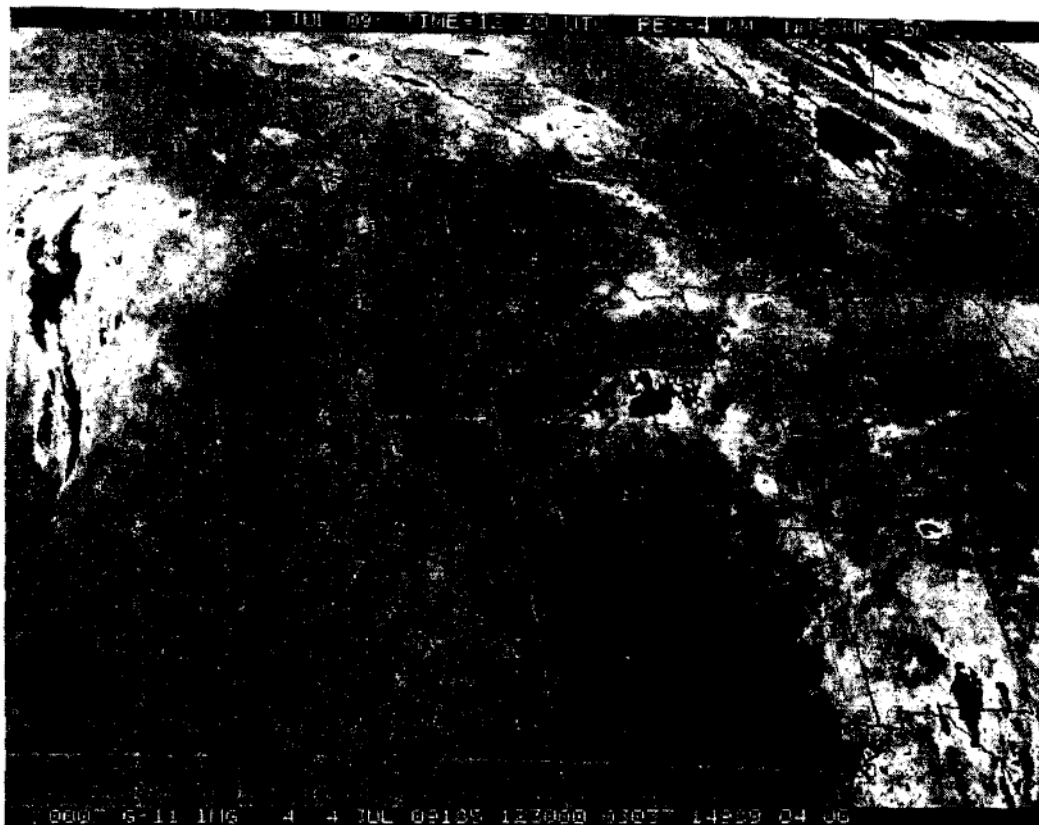

National Weather Service
Albuquerque Weather Forecast Office
2541 Clerk Court, LP 5E
Albuquerque, NM 87106
P: 505.243.0702
Web Master's Email: ABQ Webmaster
Page Author: WFO Albuquerque, NM
Site updated.

[Disclaimer](#)
[Credits](#)
[Glossary](#)

[Privacy Policy](#)
[About Our Organization](#)
[Career Opportunities](#)

National Weather Service Weather Forecast Office Albuquerque, New Mexico



[Main Page](#)

[SRH Home](#)

[Organization](#)

[Search](#)

[Enter Search Here](#)

Satellite

[Static Images](#)

[Infrared Loops](#)

[Visible Loops](#)

[Water Vapor Loops](#)

[Satellite Links](#)

Water Vapor

Regional

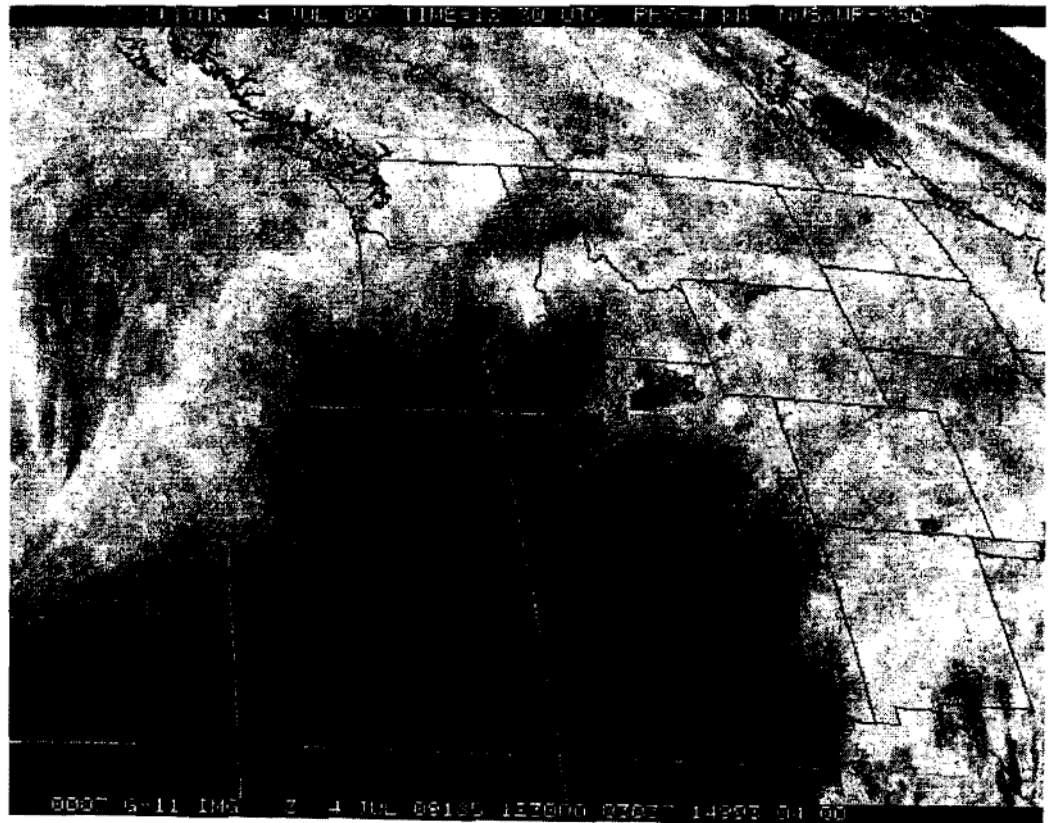

Local forecast by
"City, ST" or zip code

City, St



[Current Hazards](#)
[North & Central NM](#)
[National](#)
[Watches/Warnings](#)
[Submit Storm Report](#)

[Current Conditions](#)
[Observations](#)
[Satellite Images](#)
[Surface Maps](#)
[Rivers & Lakes AHPS](#)
[Precip Estimate](#)
[Hydrology](#)

[Radar Imagery](#)
[Albuquerque \(ABX\)](#)
[Cannon AFB \(FDX\)](#)
[Nationwide](#)

[Forecasts](#)
[Activity Planner](#)
[North & Central NM](#)
[Aviation](#)
[Fire Weather](#)
[Graphical Fcsts](#)

[Climate](#)
[Local](#)
[National](#)
[More...](#)

[Weather Safety](#)
[Storm Ready](#)
[Preparedness](#)
[Weather Radio](#)
[SKYWARN/Spotters](#)

[Additional Info](#)
[Coop Program](#)
[Our Office/Outreach](#)
[CWSU ZAB](#)
[Additional Links](#)
[Local Research](#)
[Road Conditions](#)
[Precip Summaries](#)
[Monthly Highlights](#)
[Photo Archive](#)

[Contact us](#)
[Weather Questions](#)
[ABQ Webmaster](#)



National Weather Service
Albuquerque Weather Forecast Office
2241 Clark Court, P.O. Box
Albuquerque, NM 87106
Ph: 505 243 0702
Web Master's Email: ABQ_Webmaster
Page Author: WFO Albuquerque, NM
Date modified:

[Disclaimer](#)
[Credits](#)
[Privacy](#)

[Privacy Policy](#)
[About Our Organization](#)
[Career Opportunity](#)

National Weather Service Weather Forecast Office Albuquerque, New Mexico

www.srh.weather.



[Main Page](#)

[SRH Home](#)

[Organization](#)

[Search](#)

[Enter Search Here](#)



Local forecast by
"City, St" or zip code

City, St

Satellite

[Static Images](#)

[Infrared Loops](#)

[Visible Loops](#)

[Water Vapor Loops](#)

[Satellite Links](#)

Infrared

[Back](#)

Continental U.S. (CONUS)

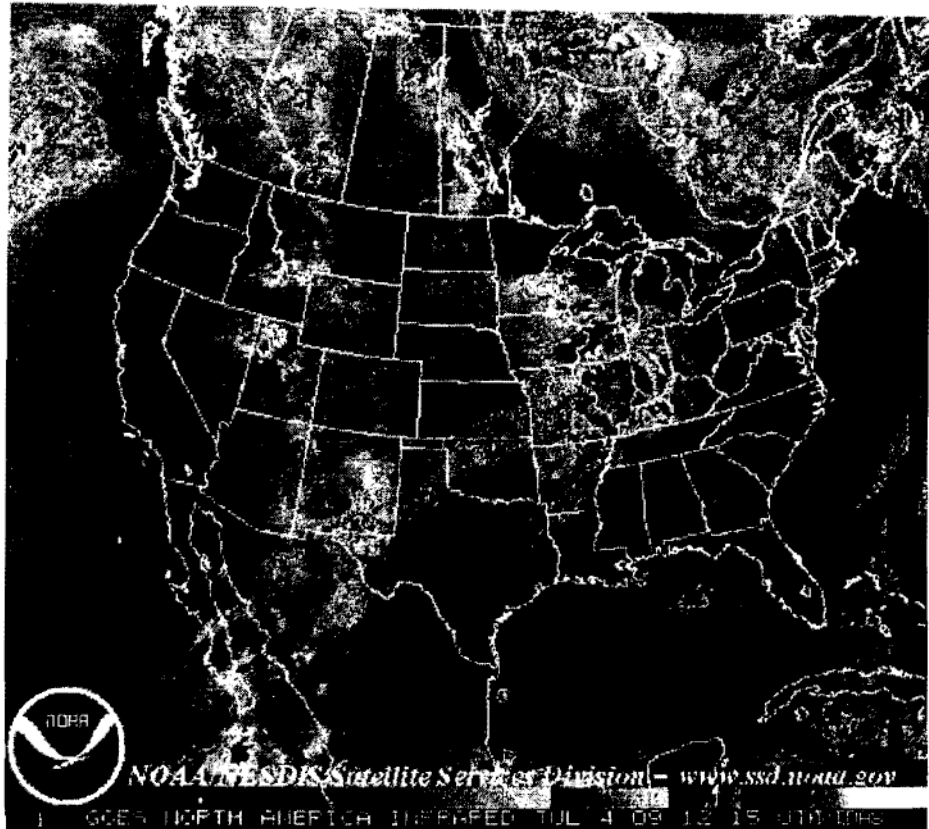

NOAA/NESDIS/Satellite Services Division - www.ssd.noaa.gov

GOES NORTH AMERICA INFRARED JUL 4 09 12 15 000 L09s

[Current Hazards](#)
[North & Central NM](#)
[National](#)
[Watches/Warnings](#)
[Submit Storm Reprt](#)

[Current Conditions](#)
[Observations](#)
[Satellite Images](#)
[Surface Maps](#)
[Rivers & Lakes AHPS](#)
[Precip Estimate](#)
[Hydrology](#)

[Radar Imagery](#)
[Albuquerque \(ABX\)](#)
[Cannon AFB \(FDX\)](#)
[Nationwide](#)

[Forecasts](#)
[Activity Planner](#)
[North & Central NM](#)
[Aviation](#)
[Fire Weather](#)
[Graphical Fcsts](#)

[Climate](#)
[Local](#)
[National](#)
[More...](#)

[Weather Safety](#)
[Storm Ready](#)
[Preparedness](#)
[Weather Radio](#)
[SKYWARN/Spotters](#)

[Additional Info](#)
[Coop Program](#)
[Our Office/Outreach](#)
[CWSU ZAB](#)
[Additional Links](#)
[Local Research](#)
[Road Conditions](#)
[Precip Summaries](#)
[Monthly Highlights](#)
[Photo Archive](#)

[Contact us](#)
[Weather Questions](#)
[ABQ Webmaster](#)



National Weather Service
Albuquerque Weather Forecast Office
2341 Clark Carr LP SE
Albuquerque, NM 87108
PH: 505.240.0700
Web Master's Email: ABQ Webmaster
Page Author: WFO Albuquerque, NM
Data modified:

[Disclaimer](#)
[Credits](#)
[Glossary](#)

[Privacy Policy](#)
[About Our Organization](#)
[Career Opportunities](#)

2009 RAINBOW IAP MEDICAL PLAN

Emergency Procedures Checklist

1. Conduct Size-up of the situation to include:

- Nature of the problem, i.e., injury or illness.
- Number of people involved & crew identification.
- DO NOT give names of individuals over the radio
- Chief complaints, patient assessment (refer: to IRPG page 35).

2. Contact Santa Fe Dispatch Center

- Clear all radio traffic.
- Point of contact will relay patient information & type of evacuation requested.
- Point of contact will relay Lat. & Long. for pick up location or major landmark. Lat. & Long., UTM's or Legal location are required for Helicopter life flights.

3. For an ALS Med-EVAC Request:

- Point of contact will notify Incident Commander and Santa Fe Dispatch Center for ALS-EVAC.
(* See below for locations on Air Ambulances*).
- If an outside Air Ambulance is requested, Santa Fe Dispatch Center initiates call. Santa Fe Dispatch informs Incident Commander and point of contact on estimated time of arrival and destination of patient.
- Point of contact will inform Santa Fe Dispatch Center with patient lift-off.
- Non-emergency radio Communications resume when emergency is complete, Santa Fe Dispatch Center will announce to all units.

4. For a Medical Transport request:

- Incident Commander or point of contact will notify Santa Fe Dispatch Center for Medical Transport (*See below for locations Medical Transports*) request.
- Incident Commander or point of contact will identify and relay pick-up site.
- Santa Fe Dispatch Center will coordinate patient pick-up designated medical transport.
- Santa Fe Dispatch Center relays ETA to pick-up site.
- Santa Fe Dispatch Center will announce to all units to resume normal radio operations.

Hospitals/Clinics:

Name	Address	Travel Time		Phone	Helicopter		Param Center	
		Air	On Road		Yes	No	Yes	No
Checker Board Area Health Systems	6349 HWY. 550 CUBA, NM 87013	15m	60m	911 (Emergency) (505) 289-3291	X			X
UNM Hospital	2211 Lomas NE, Albuquerque	35m	1.5 hrs	(505)272-2411 (Emergency) (505)272-2111	X		X	
Presbyterian Hospital	1100 Central Ave. S.E. Albuquerque, NM	35m	1.5 hrs	505-841-1234	X			X
St. Vincent	Santa Fe	25m	2.5h	(505)820-5250	X			X

Designated Helispots:

- [REDACTED] ([REDACTED]): [REDACTED]
- [REDACTED]
- 1. This an emergency landing zone only as it is a "power in, power out" helispot. Use only as last alternative.
- Meadow Family Gathering Helispot: [REDACTED]
- Cuba Admin Site, Warehouse, Engine Station Helispot: [REDACTED]

EMTs:

HELICOPTER AMBULANCE SERVICE IN & ADJACENT TO YOUR AREA

LOCATION	FACILITY	CALL SIGN	TYPE A/C	PHONE NUMBER	Avg Flight Time (minutes)
PHI Air Medical Med 50, 51	Albuquerque, NM	N351LG	Eurocopter AS350-B3 "A-Star"	1-800-633-5438	45 - 70
PHI Air Medical Med 52	Santa Fe, NM	N352LG	Eurocopter AS350-B3 "A-Star"	1-800-633-5438	15 - 40
San Juan Regional Air Care 1	Farmington, NM	N911NM	Bell 222UT	1-505-609-2000 Main # 1-505-609-6280 Patient Service	45 - 70
PHI Air Medical Med 53	Grants, NM	N353LG	Eurocopter AS350-B3 "A-Star"	1-800-633-5438	60 - 80
Mercy Memorial Center	Durango, CO	N403CF Care flight 4	Agusta 119 Koala	1-800-345-2516	45 - 70

GROUND AMBULANCE SERVICE

FACILITY/LOCATION	COMMERCIAL PHONE	24 HOUR PHONE	ETA
CUBA RESCUE 125	CUBA, NM – EAST CORDOVA LANE	(505) 289-3456 or 911 or 1-800-898-2876	YES
CUBA AMBULANCE	CUBA, NM 6349 HWY 550	(505) 289-3456 or 911 or 1-800-898-2876	YES

AIR AMBULANCE SERVICE

FACILITY/LOCATION	ADDRESS/LOCATION	24 HOUR PHONE
AIR CARE	FARMINGTON, NM	1-800-452-9990
LIFEGUARD AIR EMERGENCY SERVICES	ALBUQUERQUE, NM	(505) 272-3116
CAREFLIGHT	SANTA FE, NM	1-800-4521
TRI-STATE CARE FLIGHT	DURANGO, CO	1-800-800-0900 Disp. 970-382-7790 Office

Updates of hospitals in area

Albuquerque Area		
Lovelace Downtown	601 Dr. Martin Luther King JR Ave NE Albuquerque N.M 87102	505-727-8000
Lovelace Womens	4701 Montgomery Blvd NE Albuquerque NM 87109	505-727-7800
Lovelace Westside	10501 Golf Course RD NW Albuquerque NM 87114	505-727-2000
Presbyterian Down Town	1100 Central Ave NE Albuquerque NM 87106	505-841-1234
Prebyterian Kasemen	8300 Constitution Ave NE Albuquerque NM 87110	505-291-2000
Heart Hospital	504 Elm Street NE Albuquerque NM 87012	505-724-2000
University NM	2211 Lomas Blvd NE Albuquerque, NM 87106	505-272-2411
Veterans Admin	2100 Ridgecrest Dr SE Albuquerque, NM 87108	505-265-1711
Rio Rancho		
Presbyterian Rio Rancho	4100 High Resort Blvd SE Rio Rancho, NM 87124	505-462-8901
Santa Fe		
St. Vencent's	455 Saint Michaels Dr Ste 110 Santa Fe, NM 87505	505-983-3361
Espanola		
Espanola Vally	1010 Spruce St Espanola, NM 87532	505-753-7111
Farmington		
San Juan Regional	525 S Schwartz Ave Farmington, NM 87401	505-325-5011

DOH Nursing Response Strategic Plan, Rainbow Family Gathering, June-July 2009

Local Hospital Contacts:

Lovelace Westside Emergency Room	[REDACTED]	[REDACTED]
	Lead technician, ER	
	[REDACTED]	[REDACTED]
	@lovelace.com	
	[REDACTED]	[REDACTED]
	, MD	
PMS, Cuba, New Mexico	[REDACTED]	[REDACTED]
	[REDACTED]	[REDACTED]
	, RN	
Presbyterian Urgent Care, Rio Rancho, NM	[REDACTED]	[REDACTED]
	[REDACTED]	[REDACTED]
	@phs.org	
EMS Services, Cuba	[REDACTED]	[REDACTED]
Cuba Fire Department	[REDACTED]	[REDACTED]
UNM Psychiatric Emergency	[REDACTED]	[REDACTED]
	RN	
Presbyterian Downtown	[REDACTED]	[REDACTED]
	, RN	
UNM Emergency Room	[REDACTED]	[REDACTED]
	, RN	
	[REDACTED]	[REDACTED]
	@salu.unm.edu	
Lovelace Downtown ER	[REDACTED]	[REDACTED]
	RN	
San Juan Regional Medical Center, ER	[REDACTED]	[REDACTED]
	, RN	
	[REDACTED]	[REDACTED]
	@SJPMC.net	
	[REDACTED]	[REDACTED]
	, RN Infectious Disease	
	[REDACTED]	[REDACTED]
	@SJPMC.net	

Nursing Response Strategic Plan:

██████████, RN, BSN
██████████, RN

1. Attend inter-agency briefings
2. Establish relationships with Forest Service, EMS, local hospitals and urgent care, Rainbow Family CALM
3. Provide a consistent physical presence at the gathering/establish trust and exchange of information to the extent possible with CALM workers
4. Assist DOH Epidemiology infectious disease surveillance, and intervention if necessary (e.g. sample collection, medication administration, isolation and quarantine)
5. Stock local Public Health Office with equipment specified by Epidemiology Department
6. Provide on-call support as needed
7. Participate in education outreach to Rainbow kitchens and CALM
8. Provide adult immunizations of Hep B and Hep A to Forest Service personnel as requested
9. Accompany Epidemiology teams to the gathering in order to provide a consistent contact and facilitate exchange of information.
10. Maintain regular contact and exchange of information with nurse managers at local Emergency Rooms in order to facilitate enhanced syndromic surveillance as recommended by DOH Infectious Disease Epidemiology Bureau.
11. Inform DOH Pharmacy and Laboratory staff as needed regarding laboratory sampling activities and any recommended distribution of medication.

COMMUNICATION PLAN

A. Radio Frequencies:

1. Command Frequency(s):

- **PRIMARY:** SFNF RPT - RX=[REDACTED] TX=[REDACTED]
Tone = [REDACTED] ([REDACTED])
- **SECONDARY:** SFNF RPT - RX=[REDACTED] TX=[REDACTED]
Tone = [REDACTED] ([REDACTED])

2. Tactical Frequency(s)

- **PRIMARY:** Tac1 [REDACTED] RX/TX

3. Air Operations Frequency(s): Air to Ground - [REDACTED]

B. Verizon Identified Best Cellular Phone Coverage Sites:

1. 36.0123 x 106.7698
2. 36.0411 x 106.7588
3. 36.0418 x 106.7837

CHANNEL	NAME	USE
[REDACTED]		

**RAINBOW
ICP PHONE NUMBERS**

06/20/09

Information:

505-438-5685 For the Public Only



Logistics:

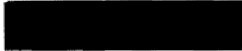

Finance



Plans



Law Enforcement



Communications



Briefing Room

(Homeland Security trailer)



To call Cuba Ranger District dial 7 and last 4 digits.

To call Santa Fe NF SO dial 7 and last 4 digits.

All other calls dial 9 and all other digits.

To set up your voicemail and retrieve your voicemail, press the "messages" button (envelope) and then the code.

1. OPERATIONS Resources		2. DIVISION/GROUP Resources		ASSIGNMENT LIST					
3. INCIDENT NAME Rainbow Family Gathering 2009			4. OPERATIONAL PERIOD Daytime Operations DATE <u>07/04/2009</u> TIME <u>0800-2000</u>						
OPERATIONS CHIEF BRANCH DIRECTOR		5. OPERATIONAL PERSONNEL DIVISION/GROUP SUPERVISOR AIR TACTICAL GROUP SUPERVISOR		Jim Eaton - [REDACTED]					
6. RESOURCES ASSIGNED TO THIS PERIOD									
STRIKE TEAM/TASK FORCE/ RESOURCE DESIGNATOR	CALL #	LEADER	NUMBER PERSONS	TRANS. NEEDED	PICKUP PT./TIME	DROP OFF PT./TIME			
Permit Administrator	[REDACTED]	Marcia Rose-Ritchie	1	N					
Permit Administrator	[REDACTED]	Rebecca Roof	1	N					
Operating Plan/Permit Admin.	[REDACTED]	Tom Florich	1	N					
Wildlife	[REDACTED]	Ramon Borrego	1	N					
Fire	[REDACTED]	Jarod Taylor	1	N					
Fire	[REDACTED]	Brian McCoy	1	N					
Fire	[REDACTED]	Rick Duran	1	N					
Fire	[REDACTED]	James Casaus	1	N					
7. OPERATIONS									
<ul style="list-style-type: none"> • Sweat Lodge garbage still there. • Do H2O samples on Palomas and American Creeks. 									
8. SPECIAL INSTRUCTIONS									
<ul style="list-style-type: none"> • Maintain situational awareness with LEO personnel and incident command post. 									
9. DIVISION/GROUP COMMUNICATIONS SUMMARY									
FUNCTION		FREQ.	SYSTEM	CHAN.	FUNCTION		FREQ.	SYSTEM	CHAN.
COMMAND	LOCAL	[REDACTED]	[REDACTED] repeater		SUPPORT	LOCAL			
	REPEAT	[REDACTED]	[REDACTED]			REPEAT			
DIV/GROUP TACTICAL		[REDACTED] TX/RX	Tac 1		GROUND TO AIR				
PREPARED BY (RESOURCE UNIT LEADER)				APPROVED BY (PLANNING SECT. CH.)			DATE	TIME	

Ex. (b)(2)(high)

1. OPERATIONS Law Enforcement		2. DIVISION/GROUP Daytime		ASSIGNMENT LIST			
3. INCIDENT NAME Rainbow Family Gathering 2009			4. OPERATIONAL PERIOD Daytime Operations DATE 07/04/2009 TIME 0800-2000				
Ex.(b)(6) & (b)(7)(C) OPERATIONS CHIEF [REDACTED] BRANCH DIRECTOR [REDACTED]		5. OPERATIONAL PERSONNEL DIVISION/GROUP SUPERVISOR [REDACTED] AIR TACTICAL GROUP SUPERVISOR [REDACTED]		Ex.(b)(6) & (b)(7)(C) [REDACTED] Ex.(b)(2)(high)			
6. RESOURCES ASSIGNED TO THIS PERIOD							
STRIKE TEAM/TASK FORCE/ RESOURCE DESIGNATOR	CALL #	LEADER	NUMBER PERSONS	TRANS. NEEDED	PICKUP PT./TIME	DROP OFF PT./TIME	
K-9 Unit	Ex.(b)(2)(high)	Ex.(b)(6) & (b)(7)(C)	1	N	0800	2000	
	[REDACTED]	[REDACTED]	1	N	0800	2000	
K-9 Unit	[REDACTED]	[REDACTED]	1	N	0800	2000	
	[REDACTED]	[REDACTED]	1	N	0800	2000	
Patrol	[REDACTED]	[REDACTED]	1	N	0800	2000	
	[REDACTED]	[REDACTED]	1	N	0800	2000	
7. OPERATIONS							
<ul style="list-style-type: none"> • Operate as Unified Command and manage as one Incident Command Team. • Manage parking along roads 69 and 70 to maintain access. • Monitor one way travel along FR 70 between Welcome Home and San Gregorio. • Assist Resource Advisors, Santa Fe NF, local EMS, and County health officials as requested. • Insure compliance with all federal and state laws. 							
8. SPECIAL INSTRUCTIONS							
<ul style="list-style-type: none"> • Maintain situational awareness with resource personnel and incident command post. 							
Ex.(b)(2)(high)		9. DIVISION/GROUP COMMUNICATIONS SUMMARY					
FUNCTION	FREQ.	SYSTEM	CHAN.	FUNCTION	FREQ.	SYSTEM	CHAN.
COMMAND	LOCAL	[REDACTED] repeater		SUPPORT		LOCAL	
	REPEAT	[REDACTED]			REPEAT		
DIV/GROUP TACTICAL	[REDACTED] TX/RX	T a c 1		GROUND TO AIR			
PREPARED BY (RESOURCE UNIT LEADER)			APPROVED BY (PLANNING SECT. CH.)		DATE	TIME	

1. OPERATIONS Law Enforcement		2. DIVISION/GROUP Evening		ASSIGNMENT LIST			
3. INCIDENT NAME Rainbow Family Gathering 2009				4. OPERATIONAL PERIOD Daytime Operations DATE 07/04/2009 TIME 1200-2400			
OPERATIONS CHIEF BRANCH DIRECTOR		Ex.(b)(6) & (b)(7)(C) [REDACTED]		5. OPERATIONAL PERSONNEL DIVISION/GROUP SUPERVISOR AIR TACTICAL GROUP SUPERVISOR		Ex.(b)(6) & (b)(7)(C) [REDACTED] Ex.(b)(2)(high)	
6. RESOURCES ASSIGNED TO THIS PERIOD							
STRIKE TEAM/TASK FORCE/ RESOURCE DESIGNATOR	CALL #	LEADER	NUMBER PERSONS	TRANS. NEEDED	PICKUP PT./TIME	DROP OFF PT./TIME	
K-9 Unit	Ex.(b)(2)(high)	Ex.(b)(6) & (b)(7)(C)	1	N	1200	2400	
	[REDACTED]	[REDACTED]	1	N	1200	2400	
K-9 Unit	[REDACTED]	[REDACTED]	1	N	1200	2400	
	[REDACTED]	[REDACTED]	1	N	1200	2400	
Patrol	[REDACTED]	[REDACTED]	1	N	1200	2400	
	[REDACTED]	[REDACTED]	1	N	1200	2400	
	[REDACTED]	[REDACTED]			1200	2400	
7. OPERATIONS							
<ul style="list-style-type: none"> • Operate as Unified Command and manage as one incident Command Team. • Manage parking along roads 69 and 70 to maintain access. • Monitor one way travel along FR 70 between Welcome Home and San Gregorio. • Asslet Resource Advisors, Santa Fe NF, local EMS, and County health officials as requested. • Insure compliance with all federal and state laws. 							
8. SPECIAL INSTRUCTIONS							
<ul style="list-style-type: none"> • Pay special attention when driving back down at night. Wildlife such as deer and elk are prevalent in the area. 							
9. DIVISION/GROUP COMMUNICATIONS SUMMARY							
Ex.(b)(2)(high)							
FUNCTION	FREQ.	SYSTEM	CHAN.	FUNCTION	FREQ.	SYSTEM	CHAN.
COMMAND	LOCAL	Ex. [REDACTED]	[REDACTED] repeater	SUPPORT			
	REPEAT	Tx [REDACTED]	[REDACTED]		LOCAL REPEAT		
DIV/GROUP TACTICAL	[REDACTED] TX/RX	T a c 1		GROUND TO AIR			
PREPARED BY (RESOURCE UNIT LEADER)				APPROVED BY (PLANNING SECT. CH.)		DATE	TIME

1. OPERATIONS Law Enforcement	2. DIVISION/GROUP	ASSIGNMENT LIST
---	--------------------------	------------------------

3. INCIDENT NAME Rainbow Family Gathering 2009	4. OPERATIONAL PERIOD Daytime Operations DATE _____ TIME _____
--	--

Ex.(b)(6) & (b)(7)(C)	5. OPERATIONAL PERSONNEL	Ex.(b)(6) & (b)(7)(C)
OPERATIONS CHIEF _____	DIVISION/GROUP SUPERVISOR _____	_____ Ex.(b)(2)(high)
BRANCH DIRECTOR _____	AIR TACTICAL GROUP SUPERVISOR _____	

6. RESOURCES ASSIGNED TO THIS PERIOD						
STRIKE TEAM/TASK FORCE/ RESOURCE DESIGNATOR	CALL #	LEADER	NUMBER PERSONS	TRANS. NEEDED	PICKUP PT./TIME	DROP OFF PT./TIME
K-9 Unit	Ex.(b)(2)(high)	Ex.(b)(6) & (b)(7)(C)	1	N	2400	1200
			1	N	2400	1200
K-9 Unit			1	N	2400	1200
			1	N	2400	1200
Patrol			1	N	2400	1200
			1	N	2400	1200

- 7. OPERATIONS**
- Operate as Unified Command and manage as one Incident Command Team.
 - Manage parking along roads 69 and 70 to maintain access.
 - Monitor one way travel along FR 70 between Welcome Home and San Gregorio.
 - Assist Resource Advisors, Santa Fe NF, local EMS, and County health officials as requested.
 - Insure compliance with all federal and state laws.

- 8. SPECIAL INSTRUCTIONS**
- Pay special attention when driving back after a long night shift.
 - Monitor fatigue.

Ex.(b)(2)(high)	9. DIVISION/GROUP COMMUNICATIONS SUMMARY
-----------------	---

FUNCTION	FREQ.	SYSTEM	CHAN.	FUNCTION	FREQ.	SYSTEM	CHAN.
COMMAND	LOCAL	Repeater		SUPPORT	LOCAL		
	REPEAT				REPEAT		
DIV/GROUP TACTICAL		T a c 1		GROUND TO AIR			

PREPARED BY (RESOURCE UNIT LEADER)	APPROVED BY (PLANNING SECT. CH.)	DATE	TIME
------------------------------------	----------------------------------	------	------

Ex. (b)(2)(high)

1. OPERATIONS Law Enforcement	2. DIVISION/GROUP	ASSIGNMENT LIST
---	--------------------------	------------------------

3. INCIDENT NAME Rainbow Family Gathering 2009	4. OPERATIONAL PERIOD Daytime Operations DATE _____ TIME _____
--	--

OPERATIONS CHIEF BRANCH DIRECTOR	Ex.(b)(6) & (b)(7)(C) _____ _____	5. OPERATIONAL PERSONNEL DIVISION/GROUP SUPERVISOR AIR TACTICAL GROUP SUPERVISOR
---	---	---

Ex.(b)(6) & (b)(7)(C)

 Ex.(b)(2)(high)

6. RESOURCES ASSIGNED TO THIS PERIOD

STRIKE TEAM/TASK FORCE/ RESOURCE DESIGNATOR	CALL #	LEADER	NUMBER PERSONS	TRANS. NEEDED	PICKUP PT./TIME	DROP OFF PT./TIME
Mounted	Ex.(b)(2)(high)	Ex.(b)(6) & (b)(7)(C)	1	N	0800	2000
Mounted	_____	_____	1	N	0800	2000
Mounted	_____	_____	1	N	0800	2000

- 7. OPERATIONS**
- Operate as Unified Command and manage as one Incident Command Team.
 - Manage parking along roads 69 and 70 to maintain access.
 - Monitor one way travel along FR 70 between Welcome Home and San Gregorio.
 - Assist Resource Advisors, Santa Fe NF, local EMS, and County health officials as requested.
 - Insure compliance with all federal and state laws.
 - Will help Resources GPS paths and trails.

- 8. SPECIAL INSTRUCTIONS**
- Maintain situational awareness with resource personnel and incident command post.

Ex.(b)(2)(high) **9. DIVISION/GROUP COMMUNICATIONS SUMMARY**

FUNCTION	FREQ.	SYSTEM	CHAN.	FUNCTION	FREQ.	SYSTEM	CHAN.
COMMAND	LOCAL REPEAT	_____	_____	SUPPORT	LOCAL REPEAT	_____	_____
DIV/GROUP TACTICAL	_____ TX/RX	Tac 1		GROUND TO AIR			

PREPARED BY (RESOURCE UNIT LEADER)	APPROVED BY (PLANNING SECT. CH.)	DATE	TIME
------------------------------------	----------------------------------	------	------

