

SANTA FE NATIONAL FOREST

RAINBOW FAMILY GATHERING 2009



INCIDENT ACTION PLAN

July 2, 2009

INCIDENT OBJECTIVES	1. Incident Name Rainbow Family Gathering 2009	2. Date 07/02/2009	3. Time 0700
4. Operational Period 07/02/2009 Rainbow Unified Command Team Operational Period			
5. General Control Objectives for the Incident (include alternatives) <ul style="list-style-type: none"> • Provide for the safety and welfare of all incident staff through effective organization, good briefings, supervision within span-of-control, coordination of all resources, reliable communications, continuous situation awareness, and effective scene size-up prior to committing resources on any response. • Use all available resources and opportunities to show respectful regard for Rainbow Family participants. • Promote the safety and welfare of the public, protect infrastructure, and public property through information and enforcement of laws. • Provide timely response to all appropriate requests for assistance. • Ensure that incident personnel follow established Department of Agriculture guidelines regarding civil rights, and other Forest Service policies, practices, and procedures. • Provide effective incident management training experience for all trainee positions. • Mobilize the needed resources to manage the event activity safely, effectively, and efficiently. • Provide timely and accurate information to Internal audiences, all levels of media, local communities, affected agencies, and partners. 			
6. Weather Forecast for Period <ul style="list-style-type: none"> • Keep informed of twice daily Santa Fe Zone Interagency Dispatch Center Forecasts. 			
7. General Safety Message <ul style="list-style-type: none"> • Develop contingency planning to limit the potential spread of all infectious diseases, and to protect incident staff and the public from widespread exposure. • Observe driving regulations and personal limitations. • Reduce speed by 25% on Forest Roads • Honor Work/Rest requirements. (Work shifts restricted to 12 hours without IC prior approval). • Get adequate rest, hydration, and use your vitamins. • Santa Fe NF requires a hardhat to be worn anytime outside the vehicle when in the NF. 			
8. Attachments (mark if attached)			
<input checked="" type="checkbox"/> Organization List - ICS 203	<input checked="" type="checkbox"/> Medical Plan - ICS 206	<input checked="" type="checkbox"/> (Other)	
<input checked="" type="checkbox"/> Div. Assignment Lists - ICS 204	<input checked="" type="checkbox"/> Incident Map	<input type="checkbox"/>	
<input checked="" type="checkbox"/> Communications Plan - ICS 205	<input type="checkbox"/> Traffic Plan	<input type="checkbox"/>	
9. Prepared by (Planning Section Chief)	10. Approved by (Incident Commander)		

Organization Assignment List, ICS Form 203

ORGANIZATION ASSIGNMENT LIST		1. INCIDENT NAME	2. DATE PREPARED	3. TIME PREPARED
		Rainbow Gathering 2009	07/02/2009	0700
POSITION	NAME	4. OPERATIONAL PERIOD (DATE/TIME)		
5. INCIDENT COMMAND AND STAFF Ex.(b)(6) & (b)(7)(C)		9. OPERATIONS SECTION Ex.(b)(6) & (b)(7)(C)		
INCIDENT COMMANDER	Derek Padilla, [REDACTED]	CHIEF	[REDACTED]	
DEPUTY	[REDACTED] Ex.(b)(2)	DEPUTY	[REDACTED]	
SAFETY OFFICER	Robert Beckley, Rick Albrecht-(alternate)(high)	a. BRANCH I- DIVISION/GROUPS		
INFORMATION OFFICER	Denise Ottaviano, Lawrence Lujan, Andrea Pruitt, John Grasso	BRANCH DIRECTOR		
LIAISON OFFICER	Dave Bervin-Emerg. Serv. Rep.	DEPUTY		
6. AGENCY REPRESENTATIVES		DIVISION/GROUP	Daytime	[REDACTED] Ex.(b)(6) &
AGENCY	NAME	DIVISION/ GROUP	Evening	[REDACTED] (b)(7)(C)
USFS	Dan Jiron	DIVISION/ GROUP	Night	[REDACTED]
Cuba VFD	Alissa Short	DIVISION/GROUP	Mounted	[REDACTED]
USMS	[REDACTED] Ex.(b)(6) & (b)(7)(C)	DIVISION /GROUP	Resources	Jim Eaton, [REDACTED] Ex.(b)(2)
NM State Police	[REDACTED]	b. BRANCH II- DIVISIONS/GROUPS		
Sandoval Cnty SD	[REDACTED]	BRANCH DIRECTOR		
Rio Arriba SD	[REDACTED]	DEPUTY		
NM DHS & EM	Don Scott, James Mason	DIVISION/GROUP		
	Mary Magnusson	DIVISION/GROUP		
7. PLANNING SECTION		DIVISION/GROUP		
CHIEF	Andy Lang	DIVISION/GROUP		
DEPUTY	[REDACTED]	DIVISION/GROUP		
RESOURCES UNIT	[REDACTED]	DIVISION/GROUP		
GISS (THSP)	Bill Griggs-(off), Rick, Dave	9c. VISITORS		
DOCUMENTATION UNIT	[REDACTED]	[REDACTED]		
DEMOBILIZATION UNIT	[REDACTED]	[REDACTED] Ex.(b)(6) &		
TECHNICAL SPECIALISTS	[REDACTED]	Dep. RO Forest Faye Krueger (b)(7)(C)		
		RO PIO Karen Carter		
8. LOGISTICS SECTION		d. AIR OPERATIONS BRANCH		
CHIEF	Richard Montoya, [REDACTED]	AIR OPERATIONS BR. DIR.		
DEPUTY	Tom Fuchtman, [REDACTED]	AIR TACTICAL GROUP SUP.		
	Ex.(b)(2) (high)	AIR SUPPORT GROUP SUP.		
a. SUPPORT BRANCH		HELICOPTER COORDINATOR		
DIRECTOR	[REDACTED]	AIR TANKER/FIXED WING CRD.		
SUPPLY UNIT	[REDACTED]			
FACILITIES UNIT	[REDACTED]			
GROUND SUPPORT UNIT	[REDACTED]			
		10. FINANCE/ADMINISTRATION SECTION		
		CHIEF	Ex.(b)(6) & [REDACTED]	
		DEPUTY	[REDACTED]	
		TIME UNIT	(b)(7)(C)	
b. SERVICE BRANCH		PROCUREMENT UNIT		
DIRECTOR	[REDACTED]	Barbara Hatch		
COMMUNICATIONS UNIT	Chris Reynolds, Curtis Steinman (THSP)	[REDACTED] Sophie Salaz		
MEDICAL UNIT	[REDACTED]	[REDACTED]		
FOOD UNIT	[REDACTED]	COMPENSATION/CLAIMS UNIT		
PREPARED BY (RESOURCES UNIT)		COST UNIT		

SAFETY & HEALTH REMINDERS **2009 RAINBOW FAMILY GATHERING**
Santa Fe National Forest

July 2, 2009

***Drive defensive at all times. - Limit speed to the conditions. – Safety belts -
Use headlights at all times– Clean Windshields and Watch out for animals
on the road.***

***Use good Safety and Protective measures – Gloves & germ killing skin gel.
Watch out for sharp objects, needles – Properly dispose of contaminated items in
Biohazard bags / sharps containers.***

***Mental alertness, recognize dangerous situations and hostile persons. Look out for
each other. Always be aware of your surroundings. Use contact / cover techniques.
Always have a planned escape route.***

***Use good Safety Skills. LEOs, arrests and transport by the book. After transport
wipe or spray your patrol vehicle with Lysol or decontamination wipes.
And, clean handcuffs.***

Support and assist other L.E. agencies as needed such as Vehicle Stops and etc.

***Resource workers – Must be in radio contact, check in and check out.
Communicate with Law Enforcement Officers. Always work in pairs or more.
Always be aware of your surroundings – leave if you feel unsafe or unsure.***

***L.E. units try to assist resource workers when they are in the area. Provide cover
for them as needed. Have them check in and out with you if they are walking in
the area***

***Law Enforcement Officers & Resource workers “Safety Comes First”.
Slow down and make sure you have good communications.***

Follow all Safety Procedures – Let Common Sense Prevail!!!

***Thanks!
Safety***

Your National Weather Service forecast

Cuba NM

Enter Your "City, ST" or zip code

NWS Albuquerque, NM Mobile Weather Information | [En Español](#)
 Point Forecast: Cuba NM Last Update: 5:22 am MDT Jul 2, 2009
 36.03°N 106.96°W (Elev. 6898 ft) Forecast Valid: 7am MDT Jul 2, 2009-6pm MDT Jul 8, 2009

Today	Tonight	Friday	Friday Night	Independence Day	Saturday Night	Sunday	Sunday Night	Monday
10%	20%	40%	20%	20%	30%	10%	20%	10%
Isolated Tstms	Isolated Tstms	Scattered Tstms	Isolated Tstms	Isolated Tstms	Scattered Tstms	Slight Chc Tstms	Slight Chc Tstms	Slight Chc Tstms
Hi 85 °F	Lo 53 °F	Hi 81 °F	Lo 53 °F	Hi 85 °F	Lo 51 °F	Hi 87 °F	Lo 49 °F	Hi 87 °F

Detailed 7-day Forecast [More Data](#)

Hazardous weather condition(s):

Hazardous Weather Outlook

Today: Isolated showers and thunderstorms after noon. Partly cloudy, with a high near 85. South wind between 5 and 10 mph. Chance of precipitation is 10%.

Tonight: Isolated showers and thunderstorms. Mostly cloudy, with a low around 53. South wind around 10 mph. Chance of precipitation is 20%.

Friday: Scattered showers and thunderstorms. Mostly cloudy, with a high near 81. South wind between 5 and 10 mph. Chance of precipitation is 40%.

Friday Night: Isolated showers and thunderstorms. Partly cloudy, with a low around 53. South wind 5 to 10 mph becoming east. Chance of precipitation is 20%.

Independence Day: Isolated showers and thunderstorms. Mostly cloudy, with a high near 85. Calm wind becoming north between 5 and 10 mph. Chance of precipitation is 20%.

Saturday Night: Scattered showers and thunderstorms. Mostly cloudy, with a low around 51. Chance of precipitation is 30%.

Sunday: A 10 percent chance of showers and thunderstorms. Mostly cloudy, with a high near 87.

Sunday Night: A 20 percent chance of showers and thunderstorms. Partly cloudy, with a low around 49.

Monday: A 10 percent chance of showers and thunderstorms. Mostly cloudy, with a high near 87.

Monday Night: A 20 percent chance of showers and thunderstorms. Mostly cloudy, with a low around 50.

Tuesday: A 10 percent chance of showers and thunderstorms. Mostly cloudy, with a high near 88.

Tuesday Night: A 20 percent chance of showers and thunderstorms. Mostly cloudy, with a low around 51.

Wednesday: A 20 percent chance of showers and thunderstorms. Mostly cloudy, with a high near 88.

Current Conditions [More Data](#)

Torreón
 Lat: 36.03 Lon: -106.95 Elev: 6909
 Last Update on Jul 1, 5:05 pm MDT
 Not a Current Observation

Partly Cloudy

84 °F
(29 °C)

Humidity:	29 %
Wind Speed:	E 6 MPH
Barometer:	NA
Dewpoint:	48 °F (9 °C)
Heat Index:	82 °F (28 °C)
Visibility:	20.00 mi.
More Local Wx:	3 Day History

- ALBUQUERQUE PTBL #2 Observation
- COYOTE RAWS Observation
- CUBA RAWS Observation
- DEADMAN PEAK RAWS Observation
- JARITA MESA RAWS Observation
- JEMEZ RAWS Observation
- LOS ALAMOS Observation
- STONE LAKE RAWS Observation
- TOWER RAWS Observation

Radar and Satellite Images

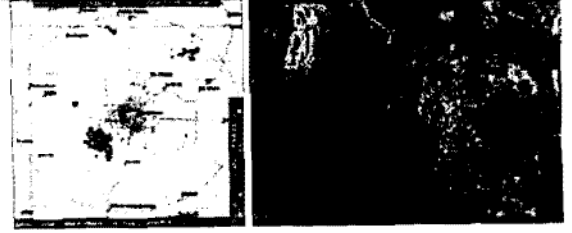

Detailed Point Forecast [More Data](#)

[Click Map for Forecast](#) [Disclaimer](#)

Geostationary Satellite Server

GOES Western US SECTOR IR Image

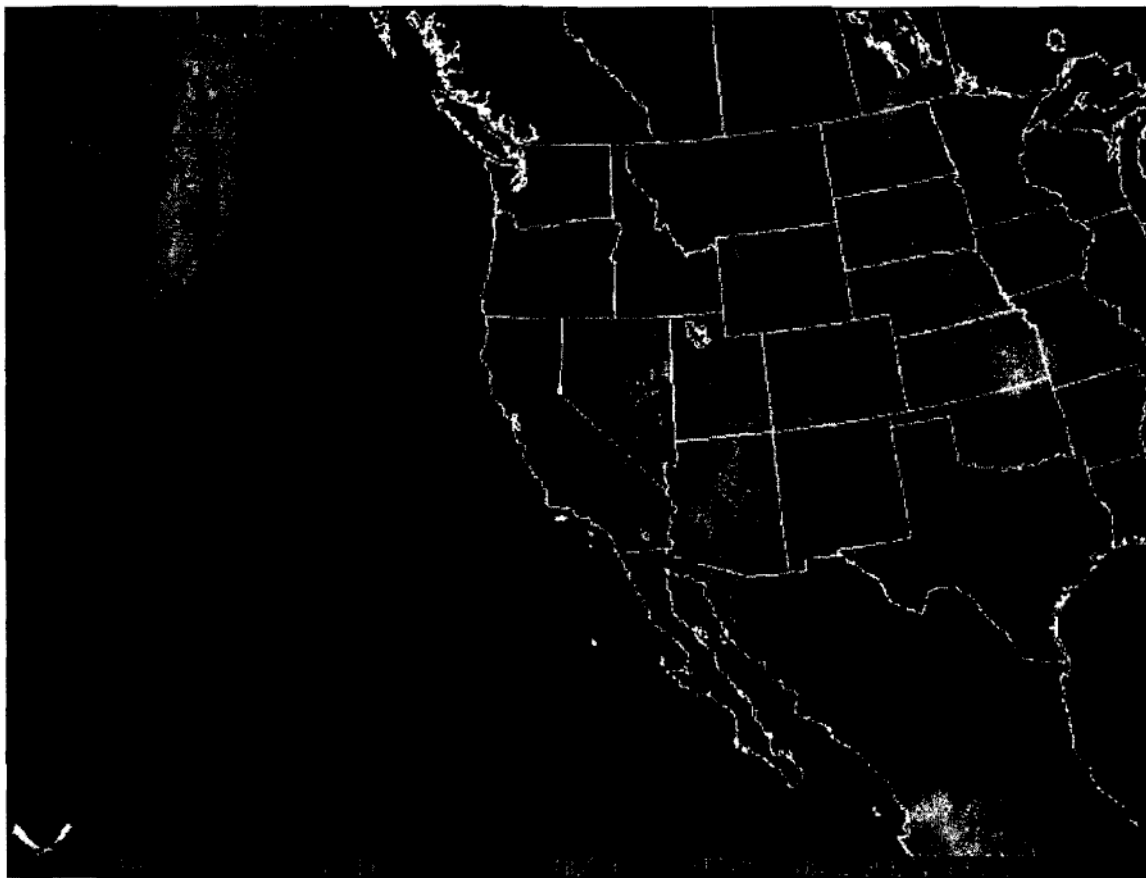

Western Conus Sector (IR Ch 4)

Visit the Geostationary Satellite Server for more imagery.

Brought to you by the National Oceanic and Atmospheric Administration (NOAA)



National Oceanic and Atmospheric Administration's

National Weather Service

weather.gov



[Site Map](#)

[News](#)

[Organization](#)

[Search](#)

NWS All NOAA

Local forecast by "City, St"

[Home > Satellite](#)

City, St

This shows the most recent image of the United States, taken from a NOAA satellite. This image is taken in the infrared band of light and show relative warmth of objects. Colder objects are brighter and warmer objects are darker. Lower layers of clouds, generally warmer and lower in altitude, are colored gray. Colder and generally higher clouds tops are highlighted in colors. IR imagery is useful for determining cloud features both at day and night.

[XML RSS Feeds](#)

[Warnings](#)

[Current](#)

[By State/County...](#)

[UV Alerts](#)

[Observations](#)

[Radar](#)

[Satellite](#)

[Snow Cover](#)

[Surface Weather...](#)

[Observed Precip](#)

[Forecasts](#)

[Local](#)

[Graphical](#)

[Aviation](#)

[Marine](#)

[Hurricanes](#)

[Severe Weather](#)

[Fire Weather](#)

[Text Messages](#)

[By State](#)

[By Message Type](#)

[National](#)

[Forecast Models](#)

[Numerical Models](#)

[Statistical Models...](#)

[MOS Prod](#)

[GFS-LAMP Prod](#)

[Climate](#)

[Past Weather](#)

[Predictions](#)

[Weather Safety](#)

[Weather Radio](#)

[Hazard Assmt...](#)

[StormReady /](#)

[TsunamiReady](#)

[Skywarn™](#)

[Education/Outreach](#)

[Information Center](#)

[Tsunamis](#)

[Publications...](#)

[Contact Us](#)

[FAQ](#)

[Comments...](#)

- [Warnings & Forecasts](#)
- [Graphical Forecasts](#)
- [National Maps](#)
- [Radar](#)
- [Water](#)
- [Air Quality](#)
- [Satellite](#)
- [Climate](#)

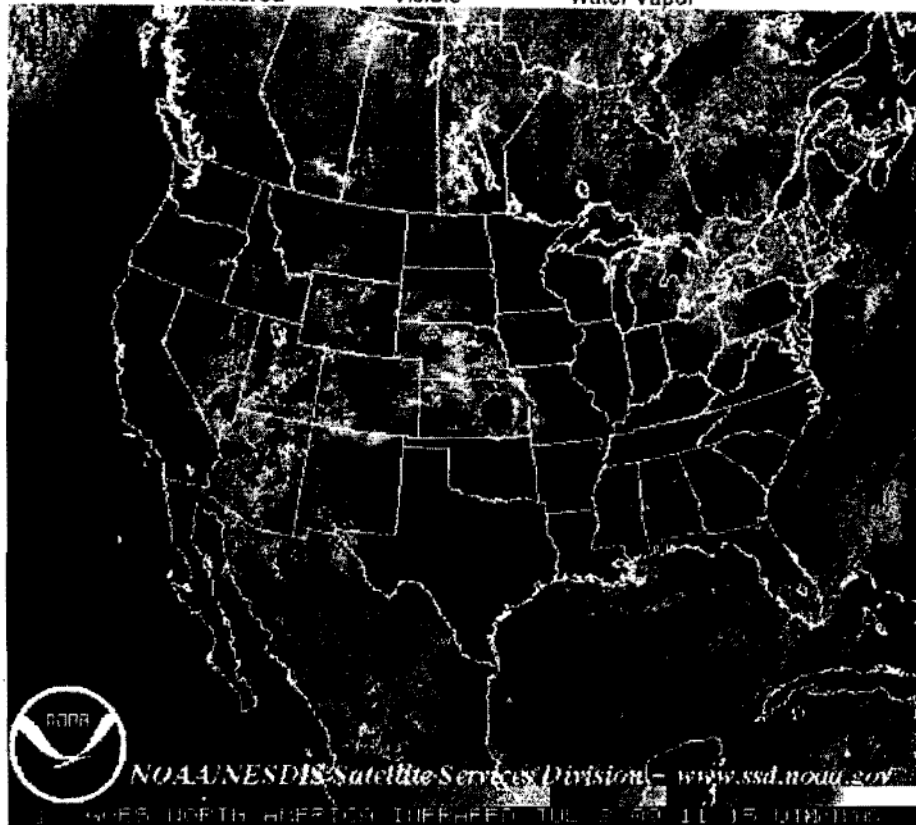

[24 hour Loop](#) [12 hour Loop](#) [6 hour Loop](#) [3 hour Loop](#)

[Alaska](#) | [Hawaii](#) | [Guam](#) | [Puerto Rico](#) | [American Samoa](#) | [Hurricane Sectors](#) | [Details](#)



US Dept of Commerce
 National Oceanic and Atmospheric Administration
 National Weather Service
 1325 East West Highway
 Silver Spring, MD 20910
 Page Author: NWS Internet Services Team
 Page last Modified: 28 November, 2007 2:27 PM

[Disclaimer](#)
[Information Quality](#)
[Credits](#)
[Glossary](#)

[Privacy Policy](#)
[Freedom of Information Act \(FOIA\)](#)
[About Us](#)
[Career Opportunities](#)

Meth Lab Hazards

- **One Pot Method**

One-Pot Methamphetamine Cooks Pose New Danger

Law enforcement in Southern Illinois are reporting that they are finding full blown methamphetamine cooks taking place in Coleman fuel cans.

The cans are testing positive for anhydrous ammonia and are under pressure causing problems, such as explosions and inhalation hazards. Inexperienced officers have picked these items up and moved them around without knowing the dangers involved in doing this.

This method began appearing late last spring in a few states (Washington, Arkansas, Mississippi and Florida) but it is now spreading elsewhere.

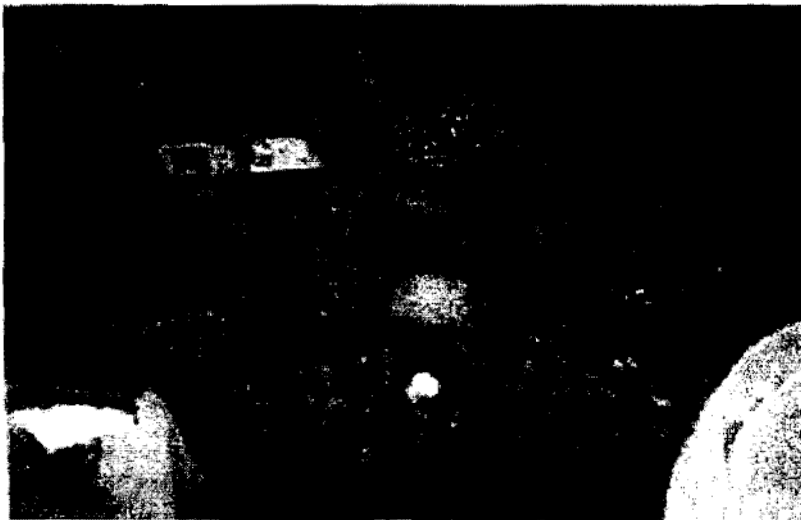

Methamphetamine cooks using the "one-pot" method combine the anhydrous ammonia (or fertilizer from which it is extracted), the pseudoephedrine tablets, water, and the reactive metal (ie. Lithium), into one container from the beginning of the process.

Ex. (b)(6) + PA

The idea is to reduce the amount of time needed for the overall process. The danger to subjects and to law enforcement is due to the mixing of all of the ingredients in the one container.

The concentration of products builds up the ether pressure within the sealed container to levels beyond which the containers were not built to withstand. The building pressure can create a rupture or bursting of the container exposing the ingredients within to the air. Beyond the damage from the bursting container, exposure of items such as lithium to the air then creates further explosive danger.

The growing use of the one-pot method increases the danger to law enforcement and civilians from explosions, fires, and exposure to dangerous chemicals.



It is recommended that individuals who encounter what appears to be a "one-pot" cook take all proper precautions for fire and chemical explosions and do not approach the lab. Call law enforcement and hazmat coordinator.

K-Mart Meth Lab Creator CAUGHT!

Last week, a [REDACTED]-year-old [REDACTED] of Georgia went into his local K-Mart and started buying classic meth-making supplies. Then, he was so desperate for a fix that he couldn't even make it home ... so he set up a lab in the K-Mart bathroom. He was arrested for possession of items to manufacture methamphetamines and possession of a controlled substance.

2009 RAINBOW IAP MEDICAL PLAN

Emergency Procedures Checklist

1. Conduct Size-up of the situation to include:

- Nature of the problem, i.e., injury or illness.
- Number of people involved & crew identification.
- DO NOT give names of individuals over the radio
- Chief complaints, patient assessment (refer: to IRPG page 35).

2. Contact Santa Fe Dispatch Center

- Clear all radio traffic.
- Point of contact will relay patient information & type of evacuation requested.
- Point of contact will relay Lat. & Long. for pick up location or major landmark. Lat. & Long., UTM's or Legal location are required for Helicopter life flights.

3. For an ALS Med-EVAC Request:

- Point of contact will notify Incident Commander and Santa Fe Dispatch Center for ALS-EVAC.
(* See below for locations on Air Ambulances*).
- If an outside Air Ambulance is requested, Santa Fe Dispatch Center initiates call. Santa Fe Dispatch informs Incident Commander and point of contact on estimated time of arrival and destination of patient.
- Point of contact will inform Santa Fe Dispatch Center with patient lift-off.
- Non-emergency radio Communications resume when emergency is complete, Santa Fe Dispatch Center will announce to all units.

4. For a Medical Transport request:

- Incident Commander or point of contact will notify Santa Fe Dispatch Center for Medical Transport (*See below for locations Medical Transports*) request.
- Incident Commander or point of contact will identify and relay pick-up site.
- Santa Fe Dispatch Center will coordinate patient pick-up designated medical transport.
- Santa Fe Dispatch Center relays ETA to pick-up site.
- Santa Fe Dispatch Center will announce to all units to resume normal radio operations.

Hospitals/Clinics:

Name	Address	Travel Time		Phone	Helipad		Burn Center	
		Air	Ground		Yes	No	Yes	No
Checker Board Area Health Systems	6349 HWY. 550 CUBA, NM 87013	15m	60m	911 (Emergency) (505) 289-3291	X			X
UNM Hospital	2211 Lomas NE, Albuquerque	35m	1.5 hrs	(505)272-2411 (Emergency) (505)272-2111	X		X	
Presbyterian Hospital	1100 Central Ave. S.E. Albuquerque, NM	35m	1.5 hrs	505-841-1234	X			X
St. Vincent	Santa Fe	25m	2.5h	(505)820-5250	X			X

Designated Helispots:

- [REDACTED]
 - [REDACTED]
1. This an emergency landing zone only as it is a "power in, power out" helispot. Use only as last alternative.
- Meadow Family Gathering Helispot: [REDACTED]
 - Cuba Admin Site, Warehouse, Engine Station Helispot: [REDACTED]

EMTs:

HELICOPTER AMBULANCE SERVICE IN & ADJACENT TO YOUR AREA

LOCATION	FACILITY	CALL SIGN	TYPE A/C	PHONE NUMBER	Avg. Flight Time (minutes)
PHI Air Medical Med 50, 51	Albuquerque, NM	N351LG	Eurocopter AS350-B3 "A-Star"	1-800-633-5438	45 - 70
PHI Air Medical Med 52	Santa Fe, NM	N352LG	Eurocopter AS350-B3 "A-Star"	1-800-633-5438	15 - 40
San Juan Regional Air Care 1	Farmington, NM	N911NM	Bell 222UT	1-505-609-2000 Main # 1-505-609-6280 Patient Service	45 - 70
PHI Air Medical Med 53	Grants, NM	N353LG	Eurocopter AS350-B3 "A-Star"	1-800-633-5438	60 - 80
Mercy Memorial Center	Durango, CO	N403CF Care flight 4	Agusta 119 Koala	1-800-345-2516	45 - 70

GROUND AMBULANCE SERVICE

FACILITY/LOCATION	ADDRESS/PHONE	PHONE/PHONE	ETA
CUBA RESCUE 125	CUBA, NM - EAST CORDOVA LANE	(505) 289-3456 or 911 or 1-800-898-2876	YES
CUBA AMBULANCE	CUBA, NM 6349 HWY 550	(505) 289-3456 or 911 or 1-800-898-2876	YES

AIR AMBULANCE SERVICE

FACILITY/LOCATION	ADDRESS/PHONE	PHONE/PHONE
AIR CARE	FARMINGTON, NM	1-800-452-9990
LIFEGUARD AIR EMERGENCY SERVICES	ALBUQUERQUE, NM	(505) 272-3116
CAREFLIGHT	SANTA FE, NM	1-800-4521
TRI-STATE CARE FLIGHT	DURANGO, CO	1-800-800-0900 Disp. 970-382-7790 Office

Updates of hospitals in area

Albuquerque Area Lovelace Downtown	601 Dr. Martin Luther King JR Ave NE Albuquerque N.M 87102	505-727-8000
Lovelace Womens	4701 Montgomery Blvd NE Albuquerque NM 87109	505-727-7800
Lovelace Westside	10501 Golf Course RD NW Albuquerque NM 87114	505-727-2000
Presbyterian Down Town	1100 Central Ave NE Albuquerque NM 87106	505-841-1234
Prebyterian Kasemen	8300 Constitution Ave NE Albuquerque NM 87110	505-291-2000
Heart Hospital	504 Elm Street NE Albuquerque NM 87012	505-724-2000
University NM	2211 Lomas Blvd NE Albuquerque, NM 87106	505-272-2411
Veterans Admin	2100 Ridgecrest Dr SE Albuquerque, NM 87108	505-265-1711
Rio Rancho Presbyterian Rio Rancho	4100 High Resort Blvd SE Rio Rancho, NM 87124	505-462-8901
Santa Fe St. Vencent's	455 Saint Michaels Dr Ste 110 Santa Fe, NM 87505	505-983-3361
Espanola Espanola Vally	1010 Spruce St Espanola, NM 87532	505-753-7111
Farmington San Juan Regional	525 S Schwartz Ave Farmington, NM 87401	505-325-5011

DOH Nursing Response Strategic Plan, Rainbow Family Gathering, June-July 2009

Local Hospital Contacts:

Lovelace Westside Emergency Room [REDACTED] [REDACTED]
Lead technician, ER
[REDACTED]@lovelace.com
[REDACTED], MD [REDACTED]

PMS, Cuba, New Mexico [REDACTED] [REDACTED]
[REDACTED], RN

Presbyterian Urgent Care, Rio Rancho, NM [REDACTED] [REDACTED]
[REDACTED]@phs.org

EMS Services, Cuba [REDACTED] [REDACTED]

Cuba Fire Department [REDACTED] [REDACTED]

UNM Psychiatric Emergency [REDACTED], RN [REDACTED]

Presbyterian Downtown [REDACTED], RN [REDACTED]

UNM Emergency Room [REDACTED], RN [REDACTED]
[REDACTED]@salu.unm.edu

Lovelace Downtown ER [REDACTED] RN [REDACTED]

San Juan Regional Medical Center, ER [REDACTED] RN [REDACTED]
[REDACTED]@SJRMC.net
[REDACTED], RN Infectious Disease
[REDACTED]@SJRMC.net

Nursing Response Strategic Plan:

[REDACTED], RN

1. Attend inter-agency briefings
2. Establish relationships with Forest Service, EMS, local hospitals and urgent care, Rainbow Family CALM
3. Provide a consistent physical presence at the gathering/establish trust and exchange of information to the extent possible with CALM workers
4. Assist DOH Epidemiology infectious disease surveillance, and intervention if necessary (e.g. sample collection, medication administration, isolation and quarantine)
5. Stock local Public Health Office with equipment specified by Epidemiology Department
6. Provide on-call support as needed
7. Participate in education outreach to Rainbow kitchens and CALM
8. Provide adult immunizations of Hep B and Hep A to Forest Service personnel as requested
9. Accompany Epidemiology teams to the gathering in order to provide a consistent contact and facilitate exchange of information.
10. Maintain regular contact and exchange of information with nurse managers at local Emergency Rooms in order to facilitate enhanced syndromic surveillance as recommended by DOH Infectious Disease Epidemiology Bureau.
11. Inform DOH Pharmacy and Laboratory staff as needed regarding laboratory sampling activities and any recommended distribution of medication.

COMMUNICATION PLAN

A. Radio Frequencies:

1. Command Frequency(s):

- **PRIMARY:** SFNF RPT - RX=[REDACTED] TX=[REDACTED]
Tone = [REDACTED] ([REDACTED])
- **SECONDARY:** SFNF RPT - RX=[REDACTED] TX=[REDACTED]
Tone = [REDACTED] ([REDACTED])

2. Tactical Frequency(s)

- **PRIMARY:** Tac1 - [REDACTED] RX/TX

3. Air Operations Frequency(s): Air to Ground - [REDACTED]

B. Verizon Identified Best Cellular Phone Coverage Sites:

1. 36.0123 x 106.7698
2. 36.0411 x 106.7588
3. 36.0418 x 106.7837

CHANNEL	NAME	USE
---------	------	-----

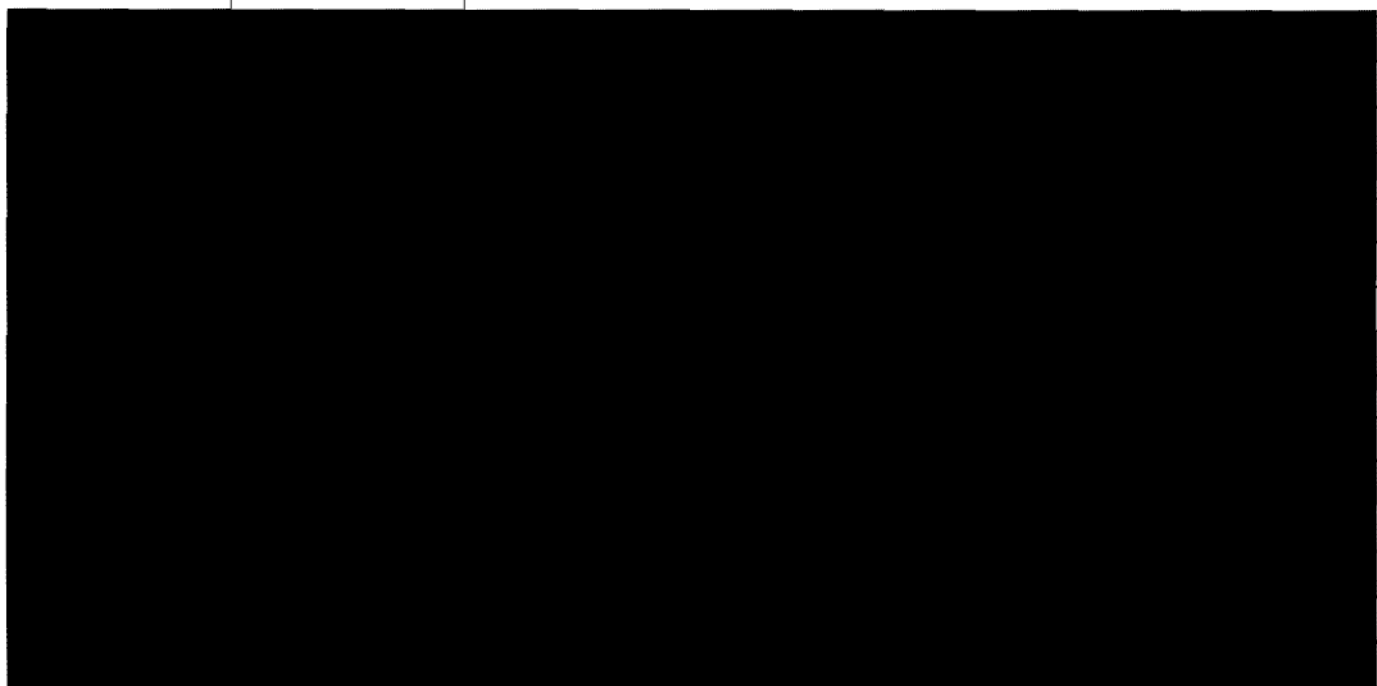

RAINBOW
ICP PHONE NUMBERS

06/20/09

Information:

505-438-5685 For the Public Only



Logistics:



Finance



Plans



Law Enforcement



Communications



Briefing Room

(Homeland Security trailer)



To call Cuba Ranger District dial 7 and last 4 digits.

To call Santa Fe NF SO dial 7 and last 4 digits.

All other calls dial 9 and all other digits.

To set up your voicemail and retrieve your voicemail, press the "messages" button (envelope) and then the code.

Ex. (b)(2)(high)

Radio Call Signs for Incident

Ex.(b)(6) & (b)(7)(C)

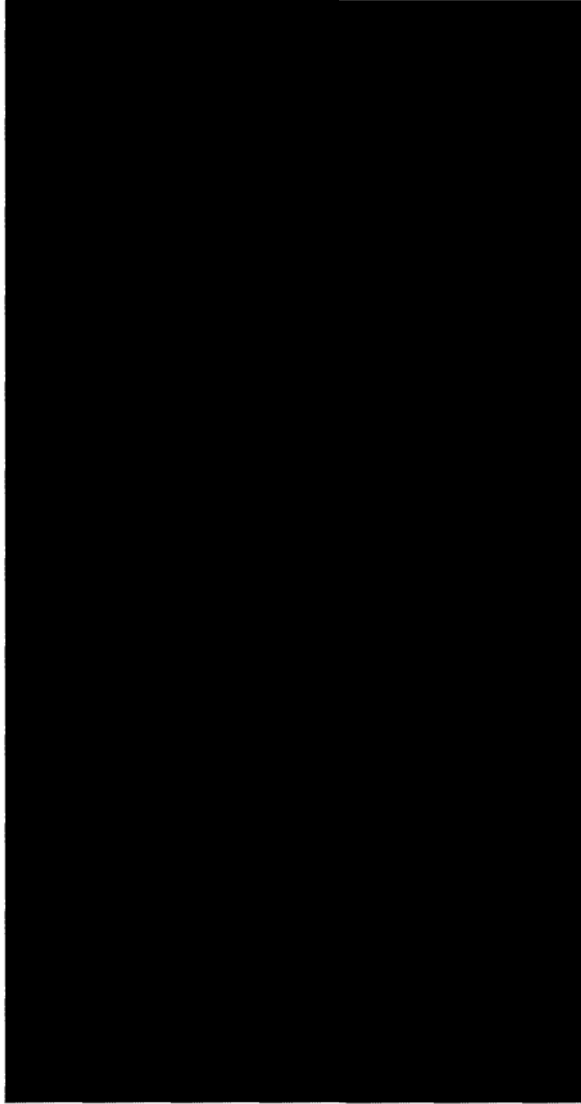

Ex.(b)(2)
(high)

CHRIS REYNOLDS (Communications Unit Leader)
TOM FLORICH
BOB BECKLEY
REBECCA ROOF
MARCIA ROSE-RITCHIE

Ex.(b)(6) & (b)(7)(C)

U.S MARSHALLS CALL SIGNS	
NAME	CALL SIGN

Ex.(b)(2)
(high)

1. OPERATIONS Resources		2. DIVISION/GROUP Resources		ASSIGNMENT LIST			
3. INCIDENT NAME Rainbow Family Gathering 2009			4. OPERATIONAL PERIOD Daytime Operations DATE <u>07/02/2009</u> TIME <u>0800-2000</u>				
5. OPERATIONAL PERSONNEL							
OPERATIONS CHIEF BRANCH DIRECTOR		Jim Eaton - [REDACTED]		DIVISION/GROUP SUPERVISOR AIR TACTICAL GROUP SUPERVISOR			
				Jim Eaton - [REDACTED]			
6. RESOURCES ASSIGNED TO THIS PERIOD							
STRIKE TEAM/TASK FORCE/ RESOURCE DESIGNATOR	CALL #	LEADER	NUMBER PERSONS	TRANS. NEEDED	PICKUP PT./TIME	DROP OFF PT./TIME	
Permit Administrator	[REDACTED]	Marcia Rose-Ritchie	1	N			
Permit Administrator	[REDACTED]	Rebecca Roof	1	N			
Operating Plan/Permit Admin.	[REDACTED]	Tom Florich	1	N			
Wildlife	[REDACTED]	Ramon Borrego	1	N			
Fire	[REDACTED]	Jarod Taylor	1	N			
Fire	[REDACTED]	Brian McCoy	1	N			
Fire	[REDACTED]	Rick Duran	1	N			
Fire	[REDACTED]	James Casaus	1	N			
7. OPERATIONS							
<ul style="list-style-type: none"> • Prioritize re-checking non-compliance kitchens and camps; Toxic Waste, The Spot, On your way Cafe, S-H Alabama, Magic bowl, Shut up and eat it, etc.... • Check for garbage removal by old sweat lodge site. • Remark Palomas Admin parking site for Rainbow Family Handicap parking. • Continue doing 24 hour notices on illegally parked vehicles. • Tow truck will be removing non-compliant vehicles starting today. • Monitor kitchens and water filtering. • Recheck flagging around Venado spring. Ongoing. • Smokey Bear pins are being requested. Prepare Information/Education programs and present to Kid Village (Information?). 							
8. SPECIAL INSTRUCTIONS							
<ul style="list-style-type: none"> • Maintain situational awareness with LEO personnel and incident command post. 							
9. DIVISION/GROUP COMMUNICATIONS SUMMARY							
FUNCTION	FREQ.	SYSTEM	CHAN.	FUNCTION	FREQ.	SYSTEM	CHAN.
COMMAND	LOCAL	[REDACTED]	[REDACTED] repeater	SUPPORT	[REDACTED]	[REDACTED]	[REDACTED]
	REPEAT	[REDACTED]	[REDACTED]		LOCAL REPEAT	[REDACTED]	[REDACTED]
DIV./GROUP TACTICAL	[REDACTED] TX/RX	Tac 1		GROUND TO AIR			
PREPARED BY (RESOURCE UNIT LEADER)				APPROVED BY (PLANNING SECT. CH.)		DATE	TIME

1. OPERATIONS Law Enforcement		2. DIVISION/GROUP Daytime		ASSIGNMENT LIST			
3. INCIDENT NAME Rainbow Family Gathering 2009			4. OPERATIONAL PERIOD Daytime Operations DATE 07/02/2009 TIME 0800-2000				
Ex.(b)(6) & (b)(7)(C) OPERATIONS CHIEF [REDACTED] BRANCH DIRECTOR [REDACTED]		5. OPERATIONAL PERSONNEL DIVISION/GROUP SUPERVISOR [REDACTED] AIR TACTICAL GROUP SUPERVISOR [REDACTED]			Ex.(b)(6) & (b)(7)(C) [REDACTED] Ex.(b)(2)(high)		
6. RESOURCES ASSIGNED TO THIS PERIOD							
STRIKE TEAM/TASK FORCE/ RESOURCE DESIGNATOR	CALL #	LEADER	NUMBER PERSONS	TRANS. NEEDED	PICKUP PT./TIME	DROP OFF PT./TIME	
K-9 Unit	Ex.(b)(2)(high)	Ex.(b)(6) & (b)(7)(C)	1	N	0800	2000	
	[REDACTED]	[REDACTED]	1	N	0800	2000	
K-9 Unit	[REDACTED]	[REDACTED]	1	N	0800	2000	
	[REDACTED]	[REDACTED]	1	N	0800	2000	
Patrol	[REDACTED]	[REDACTED]	1	N	0800	2000	
	[REDACTED]	[REDACTED]	1	N	0800	2000	
7. OPERATIONS							
<ul style="list-style-type: none"> • Operate as Unified Command and manage as one Incident Command Team. • Manage parking along roads 69 and 70 to maintain access. • Monitor one way travel along FR 70 between Welcome Home and San Gregorio. • Assist Resource Advisors, Santa Fe NF, local EMS, and County health officials as requested. • Insure compliance with all federal and state laws. 							
8. SPECIAL INSTRUCTIONS							
<ul style="list-style-type: none"> • Maintain situational awareness with resource personnel and incident command post. 							
Ex.(b)(2)(high) 9. DIVISION/GROUP COMMUNICATIONS SUMMARY							
FUNCTION	FREQ.	SYSTEM	CHAN.	FUNCTION	FREQ.	SYSTEM	CHAN.
COMMAND	LOCAL	[REDACTED]	[REDACTED] repeater	SUPPORT			
	REPEAT	[REDACTED]	[REDACTED]		LOCAL		
DIV./GROUP TACTICAL	[REDACTED] TX/RX	T a c 1		GROUND TO AIR			
PREPARED BY (RESOURCE UNIT LEADER)			APPROVED BY (PLANNING SECT. CH.)			DATE	TIME

Ex. (b)(2)(high)

1. OPERATIONS Law Enforcement		2. DIVISION/GROUP Evening		ASSIGNMENT LIST			
3. INCIDENT NAME Rainbow Family Gathering 2009			4. OPERATIONAL PERIOD Daytime Operations DATE 07/02/2009 TIME 1200-2400				
OPERATIONS CHIEF BRANCH DIRECTOR		Ex.(b)(6) & (b)(7)(C) [REDACTED]		5. OPERATIONAL PERSONNEL		Ex.(b)(6) & (b)(7)(C) [REDACTED] Ex.(b)(2)(high)	
				DIVISION/GROUP SUPERVISOR		[REDACTED]	
				AIR TACTICAL GROUP SUPERVISOR		[REDACTED]	
6. RESOURCES ASSIGNED TO THIS PERIOD							
STRIKE TEAM/TASK FORCE/ RESOURCE DESIGNATOR	CALL #	LEADER	NUMBER PERSONS	TRANS. NEEDED	PICKUP PT./TIME	DROP OFF PT./TIME	
K-9 Unit	Ex.(b)(2)(high) [REDACTED]	Ex.(b)(6) & (b)(7)(C) [REDACTED]	1	N	1200	2400	
	[REDACTED]	[REDACTED]	1	N	1200	2400	
K-9 Unit	[REDACTED]	[REDACTED]	1	N	1200	2400	
	[REDACTED]	[REDACTED]	1	N	1200	2400	
Patrol	[REDACTED]	[REDACTED]	1	N	1200	2400	
	[REDACTED]	[REDACTED]	1	N	1200	2400	
	[REDACTED]	[REDACTED]			1200	2400	
7. OPERATIONS							
<ul style="list-style-type: none"> • Operate as Unified Command and manage as one Incident Command Team. • Manage parking along roads 69 and 70 to maintain access. • Monitor one way travel along FR 70 between Welcome Home and San Gregorio. • Assist Resource Advisors, Santa Fe NF, local EMS, and County health officials as requested. • Insure compliance with all federal and state laws. 							
8. SPECIAL INSTRUCTIONS							
<ul style="list-style-type: none"> • Pay special attention when driving back down at night. Wildlife such as deer and elk are prevalent in the area. 							
Ex.(b)(2)(high) 9. DIVISION/GROUP COMMUNICATIONS SUMMARY							
FUNCTION	FREQ.	SYSTEM	CHAN.	FUNCTION	FREQ.	SYSTEM	CHAN.
COMMAND	LOCAL	R x [REDACTED] T x [REDACTED] Tou [REDACTED]	[REDACTED] repeater	SUPPORT			
	REPEAT						
DIV./GROUP TACTICAL		[REDACTED] TX/RX	T a c 1	GROUND TO AIR			
PREPARED BY (RESOURCE UNIT LEADER)				APPROVED BY (PLANNING SECT. CH.)		DATE	TIME

1. OPERATIONS Law Enforcement	2. DIVISION/GROUP Night	ASSIGNMENT LIST
---	-----------------------------------	------------------------

3. INCIDENT NAME Rainbow Family Gathering 2009	4. OPERATIONAL PERIOD Daytime Operations DATE <u>07/02/2009</u> TIME <u>2400-1200</u>
--	---

OPERATIONS CHIEF BRANCH DIRECTOR	Ex.(b)(6) & (b)(7)(C) [REDACTED]	5. OPERATIONAL PERSONNEL DIVISION/GROUP SUPERVISOR AIR TACTICAL GROUP SUPERVISOR	Ex.(b)(6) & (b)(7)(C) [REDACTED] Ex.(b)(2)(high)
---	-------------------------------------	---	---

6. RESOURCES ASSIGNED TO THIS PERIOD						
STRIKE TEAM/TASK FORCE/ RESOURCE DESIGNATOR	CALL #	LEADER	NUMBER PERSONS	TRANS. NEEDED	PICKUP PT./TIME	DROP OFF PT./TIME
K-9 Unit	Ex.(b)(2)(high)	Ex.(b)(6) & (b)(7)(C)	1	N	2400	1200
	[REDACTED]	[REDACTED]	1	N	2400	1200
K-9 Unit	[REDACTED]	[REDACTED]	1	N	2400	1200
	[REDACTED]	[REDACTED]	1	N	2400	1200
Patrol	[REDACTED]	[REDACTED]	1	N	2400	1200
	[REDACTED]	[REDACTED]	1	N	2400	1200

- 7. OPERATIONS**
- Operate as Unified Command and manage as one Incident Command Team.
 - Manage parking along roads 69 and 70 to maintain access.
 - Monitor one way travel along FR 70 between Welcome Home and San Gregorio.
 - Assist Resource Advisors, Santa Fe NF, local EMS, and County health officials as requested.
 - Insure compliance with all federal and state laws.

- 8. SPECIAL INSTRUCTIONS**
- Pay special attention when driving back after a long night shift.
 - Monitor fatigue.

Ex.(b)(2)(high) **9. DIVISION/GROUP COMMUNICATIONS SUMMARY**

FUNCTION	FREQ.	SYSTEM	CHAN.	FUNCTION	FREQ.	SYSTEM	CHAN.
COMMAND	LOCAL	Rx [REDACTED]	repeater	SUPPORT	LOCAL		
	REPEAT	[REDACTED]	[REDACTED]		REPEAT		
DIV./GROUP TACTICAL		TX/RX	T a c 1	GROUND TO AIR			

PREPARED BY (RESOURCE UNIT LEADER)	APPROVED BY (PLANNING SECT. CH.)	DATE	TIME
------------------------------------	----------------------------------	------	------

1. OPERATIONS Law Enforcement		2. DIVISION/GROUP Mounted		ASSIGNMENT LIST					
3. INCIDENT NAME Rainbow Family Gathering 2009			4. OPERATIONAL PERIOD Daytime Operations DATE <u>07/02/2009</u> TIME <u>0800-2000</u>						
OPERATIONS CHIEF BRANCH DIRECTOR		Ex.(b)(6) & (b)(7)(C) [REDACTED]		5. OPERATIONAL PERSONNEL DIVISION/GROUP SUPERVISOR AIR TACTICAL GROUP SUPERVISOR		Ex.(b)(6) & (b)(7)(C) [REDACTED] Ex.(b)(2)(high)			
6. RESOURCES ASSIGNED TO THIS PERIOD									
STRIKE TEAM/TASK FORCE/ RESOURCE DESIGNATOR	CALL #	LEADER	NUMBER PERSONS	TRANS. NEEDED	PICKUP PT./TIME	DROP OFF PT./TIME			
Mounted	Ex.(b)(2)(high)	Ex.(b)(6) & (b)(7)(C)	1	N	0800	2000			
Mounted	[REDACTED]	[REDACTED]	1	N	0800	2000			
Mounted	[REDACTED]	[REDACTED]	1	N	0800	2000			
7. OPERATIONS									
<ul style="list-style-type: none"> • Operate as Unified Command and manage as one Incident Command Team. • Manage parking along roads 69 and 70 to maintain access. • Monitor one way travel along FR 70 between Welcome Home and San Gregorio. • Assist Resource Advisors, Santa Fe NF, local EMS, and County health officials as requested. • Insure compliance with all federal and state laws. • Will help Resources GPS paths and trails. 									
8. SPECIAL INSTRUCTIONS									
<ul style="list-style-type: none"> • Maintain situational awareness with resource personnel and incident command post. 									
Ex.(b)(2)(high) 9. DIVISION/GROUP COMMUNICATIONS SUMMARY									
FUNCTION		FREQ.	SYSTEM	CHAN.	FUNCTION		FREQ.	SYSTEM	CHAN.
COMMAND	LOCAL	[REDACTED]	[REDACTED]	repeater	SUPPORT	LOCAL			
	REPEAT	[REDACTED]	[REDACTED]			REPEAT			
DIV./GROUP TACTICAL		[REDACTED] TX/RX	Tac 1		GROUND TO AIR				
PREPARED BY (RESOURCE UNIT LEADER)					APPROVED BY (PLANNING SECT. CH.)			DATE	TIME



Rainbow Family Gathering 2009
Cuba Ranger District, Santa Fe National Forest

TELEPHONE LOG

DATE	TIME 24 HOUR	NAME	PHONE #	INFORMATION REQUESTED	FOLLOW-UP BY WHOM	INITIAL
Ex.(b)(6) & (b)(7)(C)						

- Please refer all calls needing follow-up to Derek Padilla, [REDACTED] or appropriate Incident Command Team personnel
- Refer all media calls to Lawrence Lujan, Denise Ottaviano, or Andrea Martinez
- Please use this form to record walk-in inquires
- Please record all calls regarding the Rainbow Family Gathering and save for Incident file

Ex. (b)(6) & PA



**Ramon C
Borrego/R3/USDAFS**

07/03/2009 08:28 AM

To Derek J Padilla/R3/USDAFS@FSNOTES

cc

bcc

Subject Fw: Concern for elk and deer impacts by Rainbow Gathering
and ATV's

History:

➡ This message has been forwarded.

Ramon Borrego
Cuba Ranger District
Santa Fe National Forest
(505) 289-3264

----- Forwarded by Ramon C Borrego/R3/USDAFS on 07/03/2009 08:27 AM -----



Chantel M Cook/R3/USDAFS

06/30/2009 06:09 PM

To Esther I Nelson/R3/USDAFS

cc Josephine G Wargo/R3/USDAFS@FSNOTES, Mary
Orr/R3/USDAFS@FSNOTES, Ramon C
Borrego/R3/USDAFS@FSNOTES

Subject Fw: Concern for elk and deer impacts by Rainbow Gathering
and ATV's

FYI. Just another day in paradise in Ramon's world.

Chantel Cook
Fishery Biologist
Santa Fe National Forest
1474 Rodeo Road
Santa Fe, NM 87505
phone: (505) 438-5441
e-mail: cmcook@fs.fed.us

----- Forwarded by Chantel M Cook/R3/USDAFS on 06/30/2009 02:05 PM -----



Gail C Tunberg/R3/USDAFS

06/29/2009 02:13 PM

To "Tom Toman" <TOM@RMEF.ORG>

cc "Brandon Hoffner" <bhoffner@RMEF.ORG>, Ramon C
Borrego/R3/USDAFS@FSNOTES, Ramon C
Borrego/R3/USDAFS@FSNOTES, Chantel M
Cook/R3/USDAFS@FSNOTES, Laurie A
Thorpe/R6/USDAFS@FSNOTES, Judy
Yandoh/R3/USDAFS@FSNOTES, Don G
DeLorenzo/R3/USDAFS@FSNOTES,

Subject RE: Concern for elk and deer impacts by Rainbow Gathering
and ATV's

Tom, thanks for sharing the concern from Mr. [REDACTED] about impacts to elk and deer during calving and fawning season due to the Rainbow Gathering and ATV's on the Santa Fe National Forest. I need to correct earlier information on the status of the Gathering. The group does have a permit for their stay.

Ex. (b)(6) & PA

Although they have successfully won in court in past years, and have not had a permit in several years, they signed one this year. The permit requires rehabilitation of surface disturbance caused by the Gathering. I am forwarding this message with Mr. [REDACTED] e-mail to Ray Borrego, Wildlife Biologist at Cuba Ranger District.

Prior to the arrival of the first group, Ray coordinated with New Mexico Department of Game and Fish who visited the location. They did not propose additional mitigations beyond what is included in the permit. In speaking with Ray, he said that although elk and deer were displaced at Bosque Vennado, the site of the Gathering, they are finding plenty of good forage and nursery habitat within other areas of San Pedro Parks. The Parks are comprised of a series of large meadows intermixed with forest. Although there are short term impacts to elk and deer during calving and fawning, the area will be rehabilitated by August. All of the Rainbow participants will be out of Bosque Vennado by the end of August. There should not be any interference with the September archery hunt.

The Santa Fe National Forest is currently planning travel management and may take Mr. [REDACTED] comments regarding ATV impacts into consideration.

If you would like more information, Ray would be happy to talk with you. His number is (575) 289-3264.

Gail Tunberg
Wildlife Program Leader
USDA Forest Service
Southwestern Region
333 Broadway Blvd SE
Albuquerque, NM 87102
(505) 842-3262
(505) 842-3152 Fax

"Tom Toman" <TOM@RMEF.ORG>



"Tom Toman"
<TOM@RMEF.ORG>
06/29/2009 10:46 AM

To "Brandon Hoffner" <bhoffner@RMEF.ORG>
cc

Subject RE: Jemez Mountains elk

Brandon,

I have personally experienced the Rainbow Family of the Living Light. The first was outside Lander, the second was near Big Piney and the last was in the Upper Green River. We too were overwhelmed by the sheer number of people that would be invading these areas and were concerned about all kinds of resource damage, from grass trampling to stream pollution to poaching! Most of our worries were not realized, thankfully! From a resource standpoint, the group did a fairly good job of cleaning up after their celebration. They were required by USFS to rehabilitate the area with seed mixes approved by USFS on trails and camping areas that were trampled in to the point native vegetation was harmed or removed. My experiences were that the rehab work was done well and by the end of summer and certainly by the middle of the next summer, the area showed little sign of the large number of folks who were in the area for a short time. We too were concerned about the impact on wildlife, especially the late calving and nursery areas that cow elk and their offspring used in these areas. We could not measure adverse effects although I am certain there could have been some that we could not observe. About a month after the celebration, we started seeing elk and deer using the area and the following summer saw what we would consider normal distribution on and around the camping site area.

There was always an issue of permits and party sizes. Standard for USFS at the time was no more than 40 persons in a group and no more than 14 days in the same same campsite or drainage. I learned this morning that those are no longer issues. Congress passed special legislation several years ago

Ex. (b)(6) & PA

specifically for the Rainbow Family that precluded them from the USFS permit requirement, length of stay and party size. The USFS does monitor their activities for violations of Forest Service regulations and other agencies monitor other state and federal rules, regulations and laws.

As for the ATV use, that is a growing problem for much of elk country. A few folks seem to ruin it for everyone else and the RMEF has spent a lot of resources encouraging responsible use and we have even contributed funding to closing illegal roads and trails along with funds for restoring the native grasses, forbs and shrubs that had been disturbed. We can only encourage the enforcement of the rules and regulations by the various agencies to slow down their impact on elk country.

Best regards!



Tom Toman | Director of Conservation
Rocky Mountain Elk Foundation
406-523-3443 phone | 406-523-4550 fax
tom@rmef.org | www.rmef.org

From: Brandon Hoffner
Sent: Monday, June 29, 2009 9:59 AM
To: Tom Toman
Subject: FW: Jemez Mountains elk

Tom,

Here is another situation. Last year the Rainbows were on the BTNF and as I understood the situation, there was not much the FS or BLM could do to stop them. A lot of political stuff going on. Do you have response ready to go for the Rainbow situation?

Brandon Hoffner | Lands Program Manager



Colorado and New Mexico
0329 Highland Drive

Howard, CO 81233

Rocky Mountain Elk Foundation
719.942.3448 phone | 719.221.5382 cell
bhoffner@rmef.org | www.rmef.org

This message is for the named person's use only. It may contain confidential, proprietary or legally privileged information. No confidentiality or privilege is waived or lost if you receive this message in error. Please immediately delete it and all copies of it from your system, destroy any copies of it and notify the sender by reply e-mail. You must not, directly or indirectly, use, disclose, distribute, print, or copy any part of this message or any attachments if you are not the intended recipient. The Rocky Mountain Elk Foundation reserves the right to monitor all e-mail communications through its network.

From: [REDACTED] [mailto:[REDACTED]]
Sent: Monday, June 29, 2009 9:51 AM
To: Brandon Hoffner; [REDACTED]; [REDACTED]; [REDACTED]
Subject: Jemez Mountains elk

I am very concerned about the Rainbow group that will be in the Jemez mountains this coming week, up to 12,000 people in the Elk calving and a deer fawn area - Park Vernado, Rock Creek Mesa, Forest roads 103 and 69 up to 69 and road 70, the west side of Mining mountain.

I don't know why the Forest Service is letting them do there gathering there, one of the worst place to have

a group that big in the whole Cuba ranger district.

Stop this from happening. This is insane, There are other areas that would be less of an impact for this group to use.

I am a hunter and a life time resident who knows that area well, also I have spent time up there in the past few weeks and have seen a lot of elk, deer and there newborn. With this large of a group this many days right in the middle of there home it will push all the big game animals out and ruin that whole area for a long time and may take a few years for the animals to use that area for a spring newborn area again.

Also there has been a group of atvs driving every old logging road to make a path over burms or around them and remove fallen trees to open all the roads, this is what they said they were doing but would not say why, but would open all roads weather they were closed by burms or not. they are also making there own roads, which go through steams and down streams along the wilderness trials and ruining the whole area. To have atv trails and roads every few hundred yards all over the forest will remove all big game animal life, look at unit 6c where dirt bikes and atvs roam that whole area- and have disrupted a delicate habitat area for years now.

That whole area of the south and east of the San Pedro Wilderness is a very delicate area, great habitat and should be protected some how.

Please work with the Forest service to do something about the large groups like the Rainbow group and the Atv and off road group that could care less about the impact that they all have.

Thank you for your time.

