

SANTA FE NATIONAL FOREST

**RAINBOW FAMILY GATHERING
2009**



INCIDENT ACTION PLAN

June 16, 2009

INCIDENT OBJECTIVES	1. Incident Name Rainbow Family Gathering 2009	2. Date 06/14/2009	3. Time 2200
4. Operational Period 06/15-16/2009 Rainbow Unified Command Team Operational Period			
5. General Control Objectives for the Incident (include alternatives) <ul style="list-style-type: none"> • Provide for the safety and welfare of all incident staff through effective organization, good briefings, supervision within span-of-control, coordination of all resources, reliable communications, continuous situation awareness, and effective scene size-up prior to committing resources on any response. • Use all available resources and opportunities to show respectful regard for Rainbow Family participants. • Promote the safety and welfare of the public, protect infrastructure, and public property through information and enforcement of laws. • Provide timely response to all appropriate requests for assistance. • Ensure that incident personnel follow established Department of Agriculture guidelines regarding civil rights, and other Forest Service policies, practices, and procedures. • Provide effective incident management training experience for all trainee positions. • Mobilize the needed resources to manage the event activity safely, effectively, and efficiently. • Provide timely and accurate information to internal audiences, all levels of media, local communities, affected agencies, and partners. 			
6. Weather Forecast for Period <ul style="list-style-type: none"> • Keep informed of twice daily Santa Fe Zone Interagency Dispatch Center Forecasts. 			
7. General Safety Message <ul style="list-style-type: none"> • Develop contingency planning to limit the potential spread of all infectious diseases, and to protect incident staff and the public from widespread exposure. • Observe driving regulations and personal limitations. • Honor Work/Rest requirements. 			
8. Attachments (mark if attached)			
<input checked="" type="checkbox"/> Organization List - ICS 203	<input checked="" type="checkbox"/> Medical Plan - ICS 206	<input checked="" type="checkbox"/> (Other)	
<input checked="" type="checkbox"/> Div. Assignment Lists - ICS 204	<input checked="" type="checkbox"/> Incident Map	<input type="checkbox"/>	
<input checked="" type="checkbox"/> Communications Plan - ICS 205	<input type="checkbox"/> Traffic Plan	<input type="checkbox"/>	
9. Prepared by (Planning Section Chief)	10. Approved by (Incident Commander)		

Organization Assignment List, ICS Form 203

ORGANIZATION ASSIGNMENT LIST		1. INCIDENT NAME	2. DATE PREPARED	3. TIME PREPARED
		Rainbow Gathering 2009	06/15/2009	2000
POSITION	NAME	4. OPERATIONAL PERIOD (DATE/TIME)		
5. INCIDENT COMMAND AND STAFF		9. OPERATIONS SECTION		
INCIDENT COMMANDER	Derek Padilla	CHIEF	[REDACTED]	
DEPUTY	Daniel Rael	DEPUTY		
SAFETY OFFICER	Robert Beckley, Dan Rael	a. BRANCH I- DIVISION/GROUPS		
INFORMATION OFFICER	Ignacio Peralta/ Lawrence Lujan	BRANCH DIRECTOR		
LIAISON OFFICER		DEPUTY		
6. AGENCY REPRESENTATIVES		DIVISION/GROUP	Daytime	[REDACTED]
AGENCY	NAME	DIVISION/ GROUP	Evening	[REDACTED]
USFS	Erin Connelly	DIVISION/ GROUP	Night	[REDACTED]
		DIVISION/GROUP		
		DIVISION /GROUP	Mounted	[REDACTED]
			Resources	Jim Eaton
		b. BRANCH II- DIVISIONS/GROUPS		
		BRANCH DIRECTOR		
		DEPUTY		
		DIVISION/GROUP		
		DIVISION/GROUP		
		DIVISION/GROUP		
		DIVISION/GROUP		
7. PLANNING SECTION		c. BRANCH III- DIVISIONS/GROUPS		
CHIEF	Steven Miranda	BRANCH DIRECTOR		
DEPUTY	Andrew Lang	DEPUTY		
RESOURCES UNIT		DIVISION/GROUP		
GISS (THSP)	El Eran	DIVISION/GROUP		
DOCUMENTATION UNIT		DIVISION/GROUP		
DEMOBILIZATION UNIT		DIVISION/GROUP		
TECHNICAL SPECIALISTS		DIVISION/GROUP		
		d. AIR OPERATIONS BRANCH		
		AIR OPERATIONS BR. DIR.		
		AIR TACTICAL GROUP SUP.		
		AIR SUPPORT GROUP SUP.		
		HELICOPTER COORDINATOR		
		AIR TANKER/FIXED WING CRD.		
8. LOGISTICS SECTION		10. FINANCE/ADMINISTRATION SECTION		
CHIEF	Mark Catron	CHIEF	[REDACTED]	
DEPUTY	Richard Montoya	DEPUTY		
		TIME UNIT		
a. SUPPORT BRANCH		PROCUREMENT UNIT	Barbara Hatch Sophie Salaz	
DIRECTOR			[REDACTED]	
SUPPLY UNIT		COMPENSATION/CLAIMS UNIT		
FACILITIES UNIT		COST UNIT		
GROUND SUPPORT UNIT				
b. SERVICE BRANCH				
DIRECTOR				
COMMUNICATIONS UNIT	Chris Reynolds/ Curtis Steinman (THSP)			
MEDICAL UNIT				
FOOD UNIT				
PREPARED BY (RESOURCES UNIT)				

**Rainbow Family Gathering
Event Management Organization
Unified Command**
(Organization is based on having a base camp. This may not be necessary, depending on the actual location of the event).
* = L.E.L. Funded and Coming with [REDACTED] Santa Fe
V.1

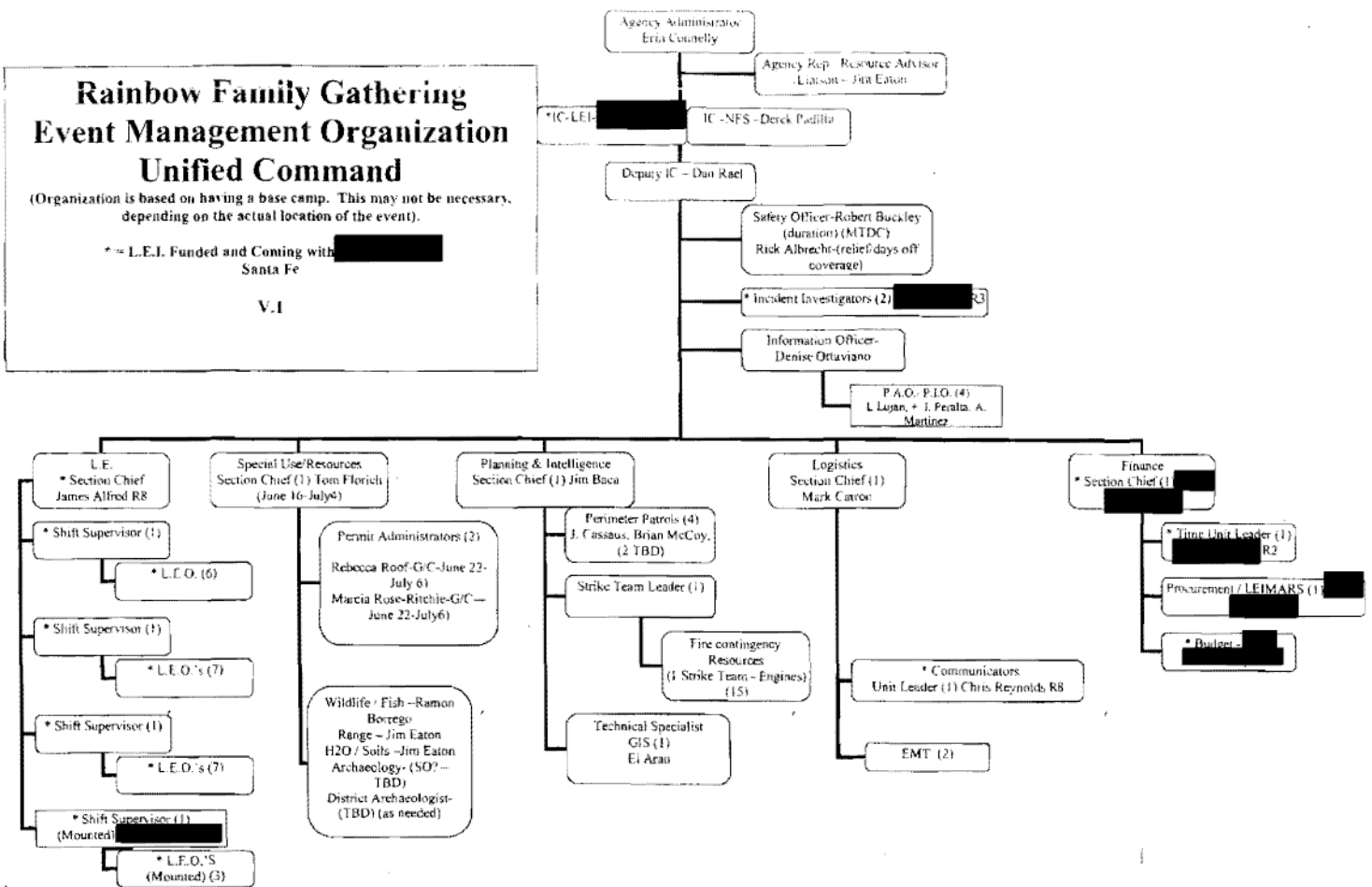

MEDICAL PLAN

Emergency Procedures Checklist

1. Conduct Size-up of the situation to include:

- Nature of the problem, i.e., injury or illness.
- Number of people involved & crew identification.
- DO NOT give names of individuals over the radio
- Chief complaints, patient assessment (refer: to IRPG page 35).

2. Contact Santa Fe Dispatch Center

- Clear all radio traffic.
- Point of contact will relay patient information & type of evacuation requested.
- Point of contact will relay Lat. & Long. for pick up location or major landmark. Lat. & Long., UTM's or Legal location are required for Helicopter life flights.

3. For an ALS Med-EVAC Request:

- Point of contact will notify Incident Commander and Santa Fe Dispatch Center for ALS-EVAC.
(* See below for locations on Air Ambulances*).
- If an outside Air Ambulance is requested, Santa Fe Dispatch Center initiates call. Santa Fe Dispatch informs Incident Commander and point of contact on estimated time of arrival and destination of patient.
- Point of contact will inform Santa Fe Dispatch Center with patient lift-off.
- Non-emergency radio Communications resume when emergency is complete, Santa Fe Dispatch Center will announce to all units.

4. For a Medical Transport request:

- Incident Commander or point of contact will notify Santa Fe Dispatch Center for Medical Transport (*See below for locations Medical Transports*) request.
- Incident Commander or point of contact will identify and relay pick-up site.
- Santa Fe Dispatch Center will coordinate patient pick-up designated medical transport.
- Santa Fe Dispatch Center relays ETA to pick-up site.
- Santa Fe Dispatch Center will announce to all units to resume normal radio operations.

Hospitals/Clinics:

Name	Address	Travel Time		Phone	Services		
		Air	Ground		Emergency	Other	Other
Checker Board Area Health Systems	6349 HWY. 550 CUBA, NM 87013	15m	60m	911 (Emergency) (505) 289-3291	X		X
UNM Hospital	2211 Lomas NE, Albuquerque	35m	1.5 hrs	(505)272-2411 (Emergency) (505)272-2111	X	X	
Presbyterian Hospital	1100 Central Ave. S.E. Albuquerque, NM	35m	1.5 hrs	505-841-1234	X		X
St. Vincent	Santa Fe	25m	2.5h	(505)820-5250	X		X

Designated Helispots:

- [REDACTED]
- **District Office Helispot:**
- **Cuba Admin Site Helispot:**

EMTs:

HELICOPTER AMBULANCE SERVICE IN & ADJACENT TO YOUR AREA

Location	Facility	Call Sign	Helicopter	Phone	Response Time
PHI Air Medical Med 50, 51	Albuquerque, NM	N351LG	Eurocopter AS350-B3 "A-Star"	1-800-633-5438	45 - 70
PHI Air Medical Med 52	Santa Fe, NM	N352LG	Eurocopter AS350-B3 "A-Star"	1-800-633-5438	15 - 40
San Juan Regional Air Care 1	Farmington, NM	N911NM	Bell 222UT	1-505-609-2000 Main # 1-505-609-6280 Patient Service	45 - 70
PHI Air Medical Med 53	Grants, NM	N353LG	Eurocopter AS350-B3 "A-Star"	1-800-633-5438	60 - 80
Mercy Memorial Center	Durango, CO	N403CF Care flight 4	Agusta 119 Koala	1-800-345-2516	45 - 70

GROUND AMBULANCE SERVICE

FACILITY/LOCATION	ADDRESS/LOCATION	COMMERCIAL PHONE	EMERGENCY PHONE
CUBA RESCUE 125	CUBA, NM – EAST CORDOVA LANE	(505) 289-3456 or 911 or 1-800-898-2876	YES
CUBA AMBULANCE	CUBA, NM 6349 HWY 550	(505) 289-3456 or 911 or 1-800-898-2876	YES

AIR AMBULANCE SERVICE

FACILITY/LOCATION	ADDRESS/LOCATION	COMMERCIAL PHONE
AIR CARE	FARMINGTON, NM	1-800-452-9990
LIFEGUARD AIR EMERGENCY SERVICES	ALBUQUERQUE, NM	(505) 272-3116
CAREFLIGHT	SANTA FE, NM	1-800-4521
TRI-STATE CARE FLIGHT	DURANGO, CO	1-800-800-0900 Disp. 970-382-7790 Office

COMMUNICATION PLAN

A. Radio Frequencies

1. Command Frequency(s):

- **PRIMARY:** SFNF RPT - RX=[REDACTED], TX=[REDACTED]
Tone = [REDACTED] ([REDACTED])
- **SECONDARY:** SFNF RPT - RX=[REDACTED], TX=[REDACTED]
Tone = [REDACTED] ([REDACTED])

2. Tactical Frequency(s)

- **PRIMARY:** Tac1 - [REDACTED] RX/TX

3. Air Operations Frequency(s): Air to Ground - [REDACTED]

1. OPERATIONS Resources	2. DIVISION/GROUP Resources	ASSIGNMENT LIST					
3. INCIDENT NAME Rainbow Family Gathering 2009		4. OPERATIONAL PERIOD Daytime Operations DATE <u>6/16/2009</u> TIME <u>0800-2000</u>					
5. OPERATIONAL PERSONNEL							
OPERATIONS CHIEF BRANCH DIRECTOR		Jim Eaton - [REDACTED] _____ DIVISION/GROUP SUPERVISOR AIR TACTICAL GROUP SUPERVISOR		Jim Eaton - [REDACTED] _____			
6. RESOURCES ASSIGNED TO THIS PERIOD							
STRIKE TEAM/TASK FORCE/ RESOURCE DESIGNATOR	CALL #	LEADER	NUMBER PERSONS	TRANS. NEEDED	PICKUP PT./TIME	DROP OFF PT./TIME	
Archeologist	[REDACTED]	Tony Laragaespada	3	N			
Wildlife	[REDACTED]	Ramon Borrego	1	N			
Fire	[REDACTED]	James	1	N			
Fire	[REDACTED]	Brian/Jaared	2	N			
Operating Plan		Mike Frazier	1	N			
Fire - UTV's	[REDACTED]	Matt, Joey, + 1	3	N			
7. OPERATIONS							
<ul style="list-style-type: none"> • Administrative parking security. • Look for bridge and activity that might take place. • Establish which side of the road to park on. • Tow van in Admin parking area? 							
8. SPECIAL INSTRUCTIONS							
<ul style="list-style-type: none"> • Maintain situational awareness with resource personnel and incident command post. 							
9. DIVISION/GROUP COMMUNICATIONS SUMMARY							
FUNCTION	FREQ.	SYSTEM	CHAN.	FUNCTION	FREQ.	SYSTEM	CHAN.
COMMAND	LOCAL REPEAT	[REDACTED]	SF repeater	SUPPORT	[REDACTED]	LOCAL REPEAT	
DIV/GROUP TACTICAL	[REDACTED] TX/RX	Tac 1		GROUND TO AIR			
PREPARED BY (RESOURCE UNIT LEADER)			APPROVED BY (PLANNING SECT. CH.)		DATE	TIME	

1. OPERATIONS Law Enforcement	2. DIVISION/GROUP Mounted	ASSIGNMENT LIST
---	-------------------------------------	------------------------

3. INCIDENT NAME Rainbow Family Gathering 2009	4. OPERATIONAL PERIOD Daytime Operations DATE <u>6/16/2009</u> TIME <u>0800-2000</u>
--	--

OPERATIONS CHIEF BRANCH DIRECTOR	Ex.(b)(6) & (b)(7)(C) [REDACTED]	5. OPERATIONAL PERSONNEL DIVISION/GROUP SUPERVISOR AIR TACTICAL GROUP SUPERVISOR	Ex.(b)(6) & (b)(7)(C) [REDACTED]
---	-------------------------------------	---	-------------------------------------

6. RESOURCES ASSIGNED TO THIS PERIOD

STRIKE TEAM/TASK FORCE/ RESOURCE DESIGNATOR	EMT	LEADER	NUMBER PERSONS	TRANS. NEEDED	PICKUP PT./TIME	DROP OFF PT./TIME
Mounted	Ex.(b)(6) & (b)(7)(C)	[REDACTED]	1	N	0800	2000
Mounted		[REDACTED]	1	N	0800	2000
Mounted		[REDACTED]	1	N	0800	2000

- 7. OPERATIONS**
- Help ease the transition to a Unified Command and manage as one Incident Command Team. Manage Parking along roads 69, 70, and 103 to maintain access.
 - Assist Resource Advisors, Santa Fe NF, local EMS, and County health officials as requested.
 - Insure compliance with all federal and state laws.

- 8. SPECIAL INSTRUCTIONS**
- Maintain situational awareness with resource personnel and incident command post.

Ex.(b)(2)(high) **9. DIVISION/GROUP COMMUNICATIONS SUMMARY**

FUNCTION	FREQ.	SYSTEM	CHAN.	FUNCTION	FREQ.	SYSTEM	CHAN.
COMMAND	LOCAL REPEAT	[REDACTED] SF repeater		SUPPORT		LOCAL REPEAT	
DIV./GROUP TACTICAL	[REDACTED] TX/RX	Tac 1		GROUND TO AIR			

PREPARED BY (RESOURCE UNIT LEADER)	APPROVED BY (PLANNING SECT. CH.)	DATE	TIME
------------------------------------	----------------------------------	------	------

1. OPERATIONS Law Enforcement		2. DIVISION/GROUP Daytime		ASSIGNMENT LIST			
3. INCIDENT NAME Rainbow Family Gathering 2009			4. OPERATIONAL PERIOD Daytime Operations DATE <u>6/16/2009</u> TIME <u>0800-2000</u>				
OPERATIONS CHIEF BRANCH DIRECTOR		Ex.(b)(6) & (b)(7)(C) [REDACTED]		5. OPERATIONAL PERSONNEL		Ex.(b)(6) & (b)(7)(C) [REDACTED]	
				DIVISION/GROUP SUPERVISOR AIR TACTICAL GROUP SUPERVISOR			
6. RESOURCES ASSIGNED TO THIS PERIOD							
STRIKE TEAM/TASK FORCE/ RESOURCE DESIGNATOR	EMT	LEADER	NUMBER PERSONS	TRANS. NEEDED	PICKUP PT./TIME	DROP OFF PT./TIME	
K-9 Unit	Ex.(b)(6) & (b)(7)(C)	[REDACTED]	1	N	0800	2000	
		[REDACTED]	1	N	0800	2000	
K-9 Unit		[REDACTED]	1	N	0800	2000	
		[REDACTED]	1	N	0800	2000	
Patrol		[REDACTED]	1	N	0800	2000	
		[REDACTED]	1	N	0800	2000	
7. OPERATIONS							
<ul style="list-style-type: none"> • Help ease the transition to a Unified Command and manage as one Incident Command Team. Manage Parking along roads 69, 70, and 103 to maintain access. • Assist Resource Advisors, Santa Fe NF, local EMS, and county health officials as requested. • Insure compliance with all federal and state laws. 							
8. SPECIAL INSTRUCTIONS							
<ul style="list-style-type: none"> • Maintain situational awareness with resource personnel and incident command post. 							
9. DIVISION/GROUP COMMUNICATIONS SUMMARY							
Ex.(b)(2)(high)							
FUNCTION	FREQ.	SYSTEM	CHAN.	FUNCTION	FREQ.	SYSTEM	CHAN.
COMMAND	LOCAL	Rx [REDACTED]	SF repeater	SUPPORT			
	REPEAT	[REDACTED]	[REDACTED]				
DIV./GROUP TACTICAL		[REDACTED] TX/RX	T a c 1	GROUND TO AIR			
PREPARED BY (RESOURCE UNIT LEADER)				APPROVED BY (PLANNING SECT. CH.)		DATE	TIME

1. OPERATIONS Law Enforcement	2. DIVISION/GROUP Evening	ASSIGNMENT LIST
---	-------------------------------------	------------------------

3. INCIDENT NAME Rainbow Family Gathering 2009	4. OPERATIONAL PERIOD Daytime Operations DATE <u>6/16/2009</u> TIME <u>1200-2400</u>
--	--

OPERATIONS CHIEF BRANCH DIRECTOR	Ex.(b)(6) & (b)(7)(C) [REDACTED]	5. OPERATIONAL PERSONNEL DIVISION/GROUP SUPERVISOR AIR TACTICAL GROUP SUPERVISOR	Ex.(b)(6) & (b)(7)(C) [REDACTED] Ex.(b)(2)(high)
---	-------------------------------------	---	---

6. RESOURCES ASSIGNED TO THIS PERIOD

STRIKE TEAM/TASK FORCE/ RESOURCE DESIGNATOR	EMT	LEADER	NUMBER PERSONS	TRANS. NEEDED	PICKUP PT./TIME	DROP OFF PT./TIME
K-9 Unit	Ex.(b)(6) & (b)(7)(C)	[REDACTED]	1	N	1200	2400
		[REDACTED]	1	N	1200	2400
K-9 Unit		[REDACTED]	1	N	1200	2400
		[REDACTED]	1	N	1200	2400
Patrol		[REDACTED]	1	N	1200	2400
		[REDACTED]	1	N	1200	2400
		[REDACTED]			1200	2400

- 7. OPERATIONS**
- Help ease the transition to a Unified Command and manage as one Incident Command Team. Manage Parking along roads 69, 70, and 103 to maintain access.
 - Assist Resource Advisors, Santa Fe NF, local EMS, and County health officials as requested.
 - Insure compliance with all federal and state laws.

- 8. SPECIAL INSTRUCTIONS**
- Pay special attention when driving back down at night. Wildlife such as deer and elk are prevalent in the area.

Ex.(b)(2)(high) **9. DIVISION/GROUP COMMUNICATIONS SUMMARY**

FUNCTION	FREQ.	SYSTEM	CHAN.	FUNCTION	FREQ.	SYSTEM	CHAN.
COMMAND	[REDACTED]	SF repeater		SUPPORT	[REDACTED]		
	LOCAL REPEAT	[REDACTED]			LOCAL REPEAT		
DIV./GROUP TACTICAL	[REDACTED] TX/RX	T a c 1		GROUND TO AIR			

PREPARED BY (RESOURCE UNIT LEADER)	APPROVED BY (PLANNING SECT. CH.)	DATE	TIME
------------------------------------	----------------------------------	------	------

1. OPERATIONS Law Enforcement	2. DIVISION/GROUP Night	ASSIGNMENT LIST
---	-----------------------------------	------------------------

3. INCIDENT NAME Rainbow Family Gathering 2009	4. OPERATIONAL PERIOD Daytime Operations DATE <u>6/16/2009</u> TIME <u>2400-1200</u>
--	--

OPERATIONS CHIEF BRANCH DIRECTOR	Ex.(b)(6) & (b)(7)(C) [REDACTED]	5. OPERATIONAL PERSONNEL DIVISION/GROUP SUPERVISOR AIR TACTICAL GROUP SUPERVISOR	Ex.(b)(6) & (b)(7)(C) [REDACTED]
---	-------------------------------------	---	-------------------------------------

6. RESOURCES ASSIGNED TO THIS PERIOD

STRIKE TEAM/TASK FORCE/ RESOURCE DESIGNATOR	EMT	LEADER	NUMBER PERSONS	TRANS. NEEDED	PICKUP PT./TIME	DROP OFF PT./TIME
K-9 Unit		Ex.(b)(6) & (b)(7)(C) [REDACTED]	1	N	2400	1200
		[REDACTED]	1	N	2400	1200
K-9 Unit		[REDACTED]	1	N	2400	1200
		[REDACTED]	1	N	2400	1200
Patrol		[REDACTED]	1	N	2400	1200
		[REDACTED]	1	N	2400	1200

- 7. OPERATIONS**
- Help ease the transition to a Unified Command and manage as one Incident Command Team. Manage Parking along roads 69, 70, and 103 to maintain access.
 - Assist Resource Advisors, Santa Fe NF, local EMS, and County health officials as requested.
 - Insure compliance with all federal and state laws.

8. SPECIAL INSTRUCTIONS
Pay special attention when driving back down at night. Wildlife such as deer and elk are prevalent in the

Ex.(b)(2)(high) **9. DIVISION/GROUP COMMUNICATIONS SUMMARY**

FUNCTION	FREQ.	SYSTEM	CHAN.	FUNCTION	FREQ.	SYSTEM	CHAN.
COMMAND	LOCAL	[REDACTED]	SF repeater	SUPPORT			
	REPEAT	[REDACTED]	[REDACTED]		LOCAL		
DIV./GROUP TACTICAL		[REDACTED] TX/RX	T a c 1	GROUND TO AIR			

PREPARED BY (RESOURCE UNIT LEADER)	APPROVED BY (PLANNING SECT. CH.)	DATE	TIME
------------------------------------	----------------------------------	------	------

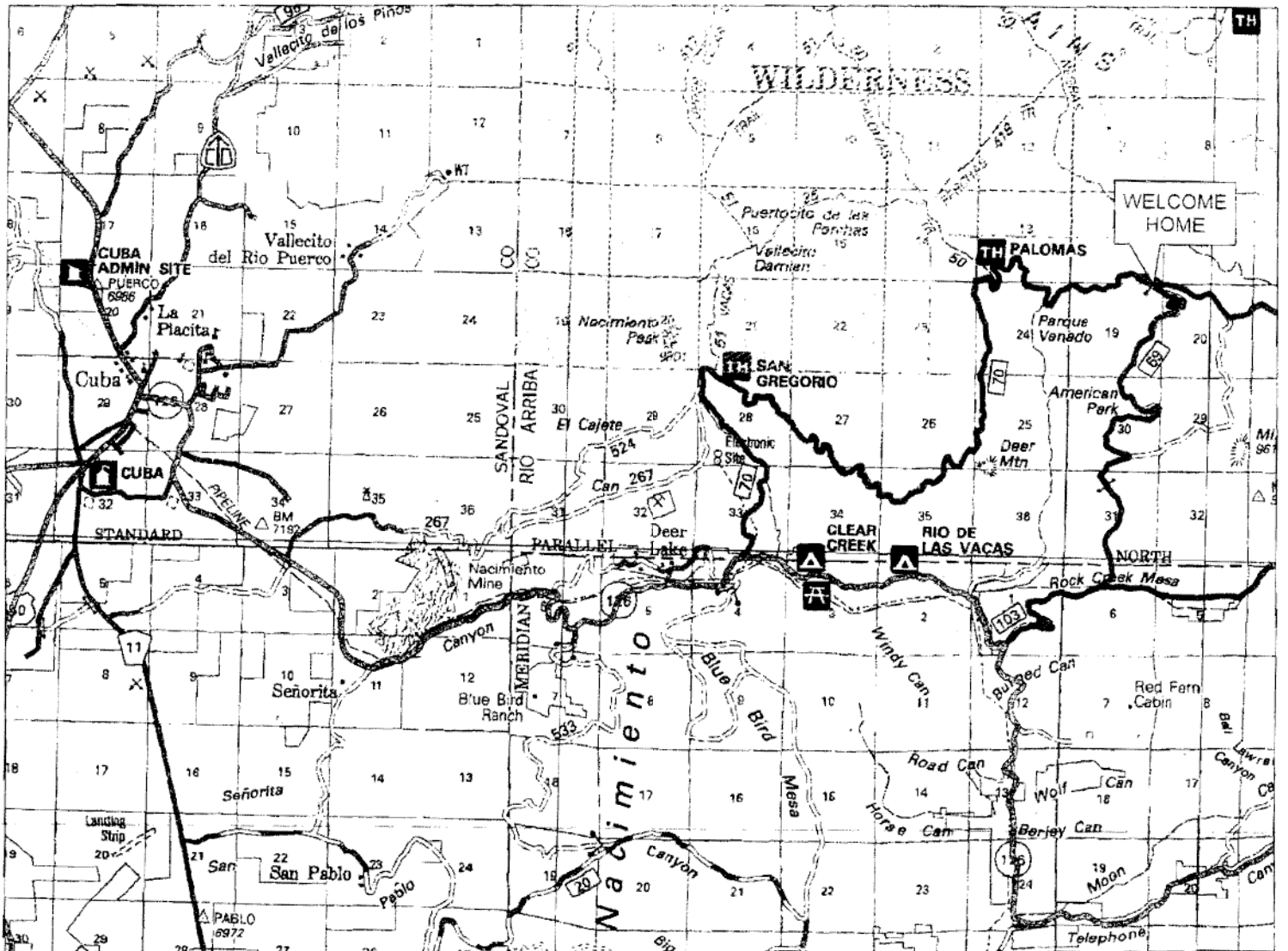

**Rainbow Family
Gathering 2009
NFRW10
June 16, 2009
UTM_Zone_13N**

- Legend**
- ☐ Admin Parking
 - + Cross
 - (H) Landing Zone
 - ▲ FR 70J
 - ⊛ Welcome Home
 - (W) Spring
 - Trail Head
 - Key Area
 - Rainbow Access
 - Trail
 - Stream
 - Forest Road
 - X Fence
 - Wilderness

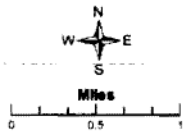

El Arco
June 16, 2009
2000 Hours

